1962

TONTOQUONIAN

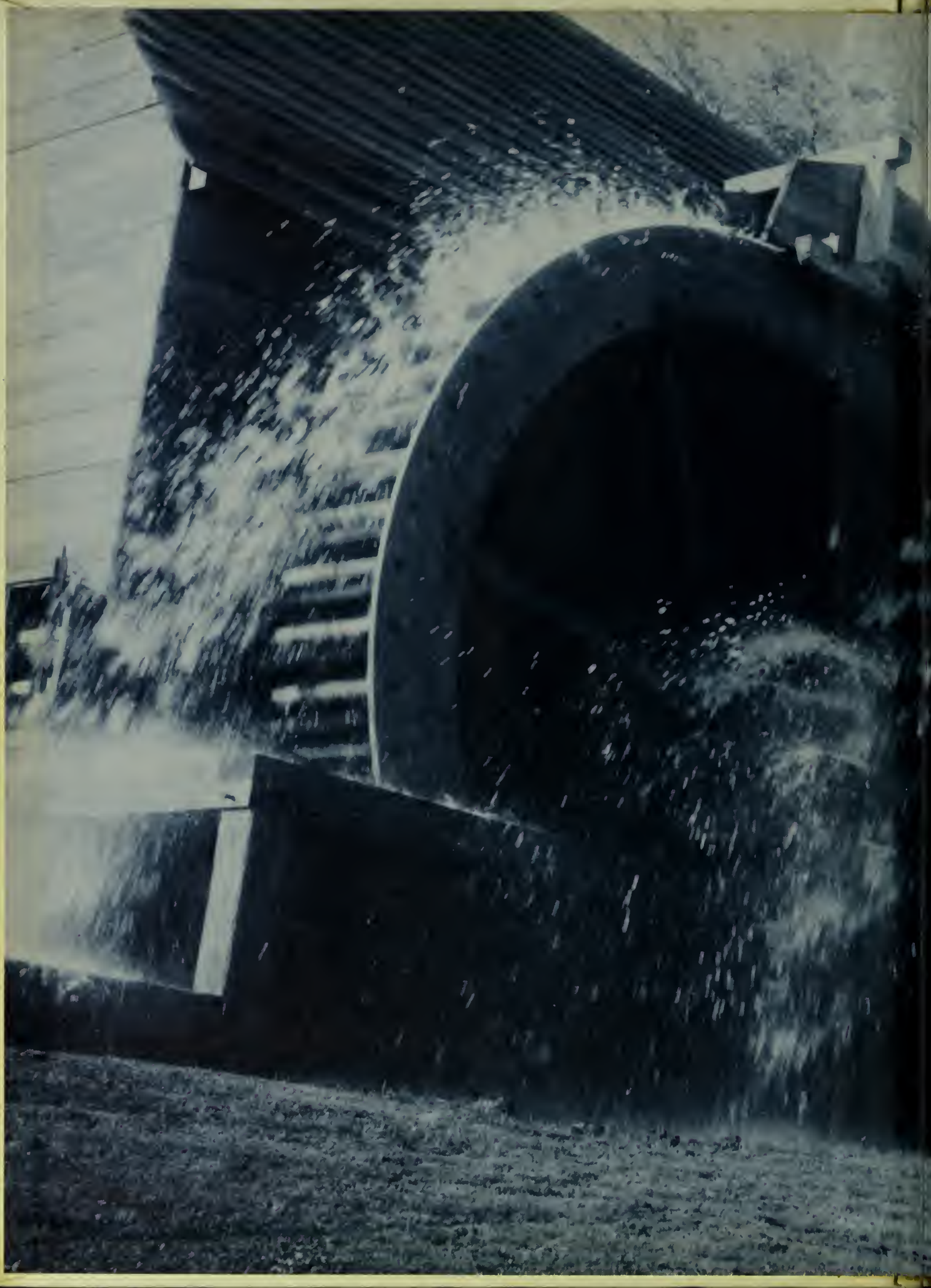

Light of truth and wisdom,
Make our future bright,
Lest we lose our way
On the dark waters of the night.

STAFF

EDITOR IN CHIEF—Frances Hatch
EDITOR OF ACTIVITIES—Pauline Koch
EDITOR OF ADVERTISING—Marilyn Pignato
EDITOR OF BIOGRAPHIES—Sandra Unger

ART STAFF

Amelia D'Agostino
Judith Losano
Patricai Martin
Kenneth Muise

BIOGRAPHY STAFF

Carolyn De Cain
Edmund Heffernan
Jacqueline Jablonsky
David Lopez
Susan MacLaren
Peter St. Clair
Erica Singer
Judith Southard
Elaine Tracy
Kathryn Wilson

BUSINESS STAFF

Carol Bouve
Donna Cann
Laureen Cole
Donna Doucette
Noreen Grimes
Barbara Leeman
Linda Luscinski
Jeanne Randazzo
Sue Rice
Lesley Sund
Linda Wakefield

PHOTOGRAPHER

Raymond Cryan

CONTENTS

. . . ADMINISTRATION

. . . FACULTY

. . . WE REMEMBER

. . . SENIOR

. . . UNDERCLASSMEN

. . . ACTIVITIES

. . . ATHLETICS

. . . ADVERTISING

THE TONTOQUONIAN

Published by the Class of 1962

SAUGUS HIGH SCHOOL

SAUGUS, MASSACHUSETTS

Saugus High School

Principal
Wayne S. Porter

SAUGUS HIGH SCHOOL
SAUGUS MASSACHUSETTS

WAYNE S. PORTER, PRINCIPAL
LEON C. YOUNG, VICE PRINCIPAL

GUIDANCE DEPARTMENT
JOHN B. LEAHY
[illegible]

To the Class of 1962:

It is with a great deal of pleasure that I extend congratulations and best wishes to the graduating class of 1962. You hold a special place in my heart because you people and I came to Saugus High School at the same time Through these four years we have come to know and understand each other very well.

My hope for you is that each of you will allow yourself to unloc the vast treasure of talent stored inside yourselves I would like to see you pursue your future careers with determination and purpose. Do not be deterred by discouragement.

Even though we see signs of the deterioration and rot of society all around us, we must be confident that out of ruin and chaos rises a better world. It is the able and talented individual who will lead society out of the lowly depths to which it has shrunk As never before, the world needs people of ability and resourcefulness.

Upon the foundations you have lain here at Saugus High School, build your future. Learn to live with the uncertainties and dangers of the times. Capitalize upon the opportunities of this age and fear not.

You are, perhaps, better equipped intellectually to meet the problems of our times than any previous generation has been. I am confident that you will meet the challenges of the years ahead, and as a result of your accomplishments. Saugus High School will be justly proud to claim you as alumni of the school.

Most sincerely,
Wayne S. Porter
Principal

Administration

SAUGUS PUBLIC SCHOOLS
SAUGUS, MASSACHUSETTS

RHODEN B. EDDY SUPERINTENDENT
ANNA V. JACOBS, ADMINISTRATIVE ASSISTANT

To the Members of the Class of 1962:

It is my sincere hope that the experiences of your Saugus High School years will have helped to prepare you for rewarding lives in the years ahead. Most earnestly too, I hope that this preparation will lead each one of you to the achievement of true, adult happiness. For the sources of happiness are worthy and I would have you find them all.

To each class member, my warm best wishes.

Rhoden B. Eddy
Superintendent of Schools

Superintendent Rhoden B. Eddy

LEON C. YOUNG
Vice-Principal

BERNICE L. HAYWARD
Dean of Girls

HAROLD E. HALEY
Attendance Supervisor

JOHN B. LEAHY
Guidance Director

English

John J. Burns
Dept. Head

Mary E. Anderson

Sally A. Byrne

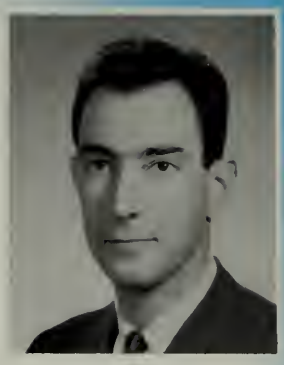

Harvey G. Damaser

Paul C. Downing

Bernis M. Hanlon

Bette J. Haskell

Rosemary V. Keefe

Roland M. Lachance

Mary S. Mitchell

Deborah A. Partiss

Mary Anne Patti

Judith C. Virnelli

Industrial Arts

Arthur H. Strout
Dept. Head

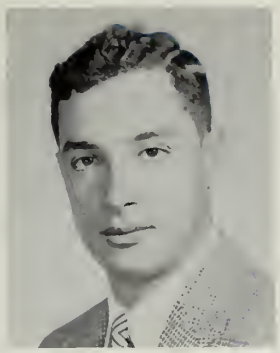

Dominic Beninati

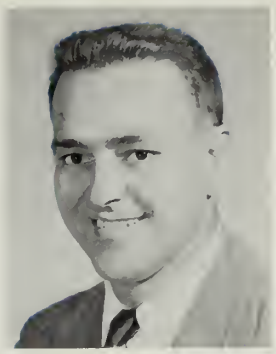

Carmine C. Moschella

Walter J. Pickett

Social Studies

Louise N. Solomita
Dept. Head

Robert J. Clark

James F. Green

Bernard J. Hussey

Harold C. Musgrave

Phillip E. Nelson

Keith W. O'Brian

Hartley M. Peakes

Helen N. Quercio

Language

Bernice L. Hayward
Dept. Head

Laura A. Allen

Ronald R. Cote

Frances P. Egan

Lee N. Goldstein

Helen F. Towle

Homemaking

Corinne M. Shuff
Dept. Head

Anne R. Larsen

Brenda M. O'Connor

Barbara M. Shea

Music

Jerome J. Mitchell
Dept. Head
Instrumental Music

Joseph D. Messina
Vocal Music

Mathematics

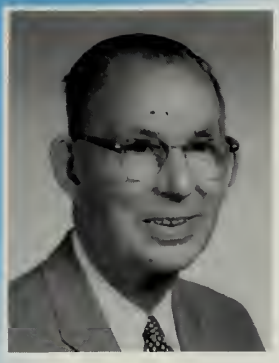

Elmer H. Watson
Dept. Head

Madeline H. Beaulieu

Harold E. Haley

George H. McKay

Eleanor J. Mikulski

George N. Torrey

John J. Quinlan

Science

Anthony A. Struzziero
Dept. Head

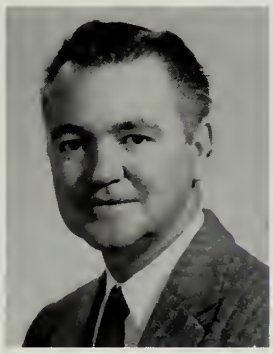

Edward J. Chamberlain

Edson E. Evans

Hubert G. Kelly

Rita A. Indresano

William L. MacNeill

Commercial

Hazel C. Marison
Dept. Head

Isabelle G. Beauchesne

Walter D. Blossom

Belden G. Bly, Jr.

Frank E. Carter

Maureen E. Kennedy

Patricia A. McCormick

Abraham Pinciss

Leonard E. Wall

Art Librarian

Josephine E. MacIndewar

Albert J. Moylan

Physical Education

Bernard J. Stead
Dept. Head

Carol E. Luciano

John J. Scarborough

Audrey L. Spottiswood

Guidance

Elizabeth A. Arribea

John J. Naso

Office Personnel

Gertrude E. Hazel

Miriam C. Peschier

Mary M. Williams

Nurses

Frances R. McLaughlin
Supervisor

Hazel A. Galante

ert Cuillo

vis

John Dick

Elmo Falzarano

Christine Fazzi

Edmond Gautreau

Robert Golden

. . . We

Elaine Grillo

Louise Hayes

John Janasus

Anstrice Kellogg

Mary Marquardt

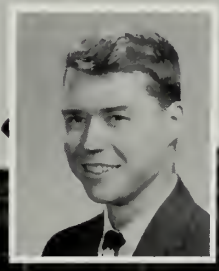

James Russell

Alfred Seifert

Conrad Skiba

Ralph Steeves

Remember

Patricia Sullivan

June Tammi

Lillian Wetzold

SENIORS

The waters of
knowledge,
The river of truth,
Let them flow freely
From the mountain of
youth.

1962

Honor Graduates

[illegible], Robert Winston
Allen, Diane Marie
Bartlett, Donna Marie
Chaowicz, Elizabeth Ann
Cole, Laureen Bernice
Connolly, Rosemary Catherine
Day, Allen Francis
DeCain, Carolyn Evans
Doyer, Susan-Jane
Everitt, Cynthia Gay
Falasca, Jean Marie
Grimes, Noreen Mildred
Hamilton, John Leslie
Hatch, Frances Doris
Hayes, Irene Edith
Jeffery, Ellamae
Keating, John Walter
Koch, Pauline Lois
[illegible]
[illegible]
[illegible]
[illegible], Linda Joan
Messer, Norma Jean
Nicholas, Christine Ann
Oldford, Constance Dawn
Randazzo, Jeanne Gertrude
Reid, Elaine Ann
Sacco, Rosemarie Grace
Singer, Erica
Smith, Marjorie
Southard, Judith Ann
Ulbin, Shirley May
Unger, Sandra Dianne
Weinbrecht, Alfreda Bernice
Wilson, Kathryn Louise
Wood, Roberta Lee

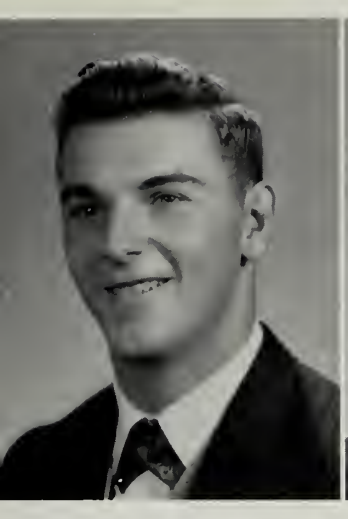

RICHARD DE FRONZO
12 Intervale Avenue
College College

As president of our class for two years, Richie has shown qualities of leadership. Although baseball rates first, he enjoys and participates in all sports. His ambition will contribute to his success as an architect.
Class President 1, 4.
Clubs: Audio Visual Aids 3, 4—V.P. 4. Marshal Squad 4, Student Council 2, 3, 4, Basketball 1, 2, 3, 4—Capt. 4, Baseball 2, 3, 4, Football 1, 2, 3, 4; Car Wash 4; Volleyball 4; *Committees:* Career Conference 3, 4, Student Exchange 4, Sophomore Dance, Junior Prom, Student Council Dance 3, Audio Visual Aids Dance 4, Handbook Committee 4.

RANDOLPH ALFRED COTTOR
1B Pinehurst Road
College College

Nice-looking Randy has made a fine drum major this year. He enjoys skiing and swimming, when he's not driving around town in a mail truck. Randy is also interested in animal farming.
Class Offices: Vice Pres. 4.
Clubs: Audio Visual Aids 3, 4, Ski 4; Band 1, 2, 3, 4—Drum Major 4; Basketball 1, Homeroom Basketball 1, 2, 3, 4; Band Concert 1, 2, 3, 4; *Committees:* Sophomore Dance, Junior Prom.

DONNA LEE CANN
9 Jackson Street
Secretarial Secretary

Donna has been an asset to our class as Secretary. Always smiling, her favorite pastimes are skiing and sewing. Let's hope Donna doesn't meet gossipers in the future.
Clubs: Girls', Bowling, Dramatic 3, 4, Homemakers 1, 2, 3, 4, Marshal Squad 4, Sahico—Sec. 4, Ski, Record Club 1, 2, Usherettes 4; Band 3, 4—Treas. 4, Band Concert 3, 4, Talent Night 1, 2, 4, Style Show 1, 2.
Class Secretary 4; Tontaquonian Business Staff; *Committees:* Dance—Sophomore, Junior Prom, Dramatic Club 3, 4, Twirlers 3, 4, Record 2; Homeroom Basketball 4, Donkey Basketball 4, Sophomore Paper Drive, Senior Car Wash.

JACQUELINE MARIE JABLONSKY
7 Beacham Avenue
Business College

Blonde and lively Jackie has kept her generous personality in spite of her mercenary office of treasurer this year. On Saturday nights, she can usually be found at the record hops; she enjoys football, too.
Clubs: Dramatic 3, Girls', Homemakers 2, Sahico 4, Ski 4, Usherettes 4, Class Treasurer 4, Tontoquonian Biography Staff, Field Hockey 2, P.T.S.A. 1, Record Club 1, 2, Student Council 4; *Committees:* Car Wash 3, Volleyball 4, Sophomore Dance, Junior Prom, Student Council Dance 4, Record Club Dance 1, 2.

CLASS 1962 OFFICERS

To Mrs. Frances Egan

for your patience
our heartfelt

and Mr. Bernard Hussey

and guidance
appreciation.

As seniors we recall our four

GEORGE JOSEPH ABBOTT
9 Hartan Street
Civic

Gearge has a quiet way about him but has a winning personality. He enjoys water skiing during the summer and fixing cars all year raund. He shuns canceited girls.
Clubs: Recard 1.

ROBERT WINSLOW ADLINGTON
15 Pleasant Street
College College

Bab, a future executive, plans a career in business management. Phatagraphy and faatball are his favarite pastimes. Sarry, Bab, but if yau plan ta be an executive, alarm clacks will be a necessary evil.
Clubs: Dramatic 4, P.T.S.A. 1, 2, Recard 1; Glee Club 1; Home Raam Basketball 3; Glee Club Cancert 1; All Schaal Play 4; Gazette Staff 3, Thespians 4; Committees: Seniar Play 4, Glee Club Supper 1.

LORRAINE FLORENCE ALEXANDER
366 Central Street
College Nursing

Raine enjoys propelling herself through the gaad 'al H20—in ather wards, swimming. Yau'd better curb that pet peeve af temperamental peaple thaugh, Raine, because a nurse caters ta "all types."
Clubs: Girls'; Basketball 2, 3, Girls' Intramural 3, 4, Girls' Hackey 2, 3, 4, Saftball 1, 2, 3, Saphomare Paper Drive.

DAVID RUSSELL ALLEN JR.
18 R Smith Raad
College Ministry

Quiet and sincere "Former" plans ta enter the ministry. His lack af a pet peeve will certainly be an asset ta him in his chasen prafessian. "Former," a V.A. bay, enjays playing basketball.
Clubs: Audia Visual Aids 3, 4—Treasurer 4, Marshal Squad 4; Glee Club 1, 2—Vice-President 2, Mixed Glee 1, 2, Glee Club Cancert 1, 2; Basketball 1, 2, 3—Hame Raam 4; Crasscauntry 2; Committees: Glee Club Supper 1, 2.

EDWARD GEORGE ALLEN
481 Walnut Street
Civic Work

Ted likes faatball. He also enjays warking on cars when he and his twin brather aren't canfusing peaple. Ted dislikes getting up in the marning.
Clubs: Dramatic 4, Faatball 1, 2, 3, 4, Basketball 1, 2, 3; Committees: Juniar Pram.

LLOYD EARL ALLEN
15 Ernest Street
College College

Lloyd, a band member, is bathered by sticky trumpet valves. In sparts, he rates basketball as number one. He says that his hobby is New Hampshire; that's quite an unusual habby, Llayd!
Club: Audia Visual Aids 3, 4; Band 1, 2, 3, 4—President 4, Band Concert 1, 2, 3, 4; Committee: Talent Night 2, 4.

years at Saugus High School.

RICHARD SCOTT ALLEN
481 Walnut Street
Civic College
Friendly Dick has made many friends during his four years in high school. His favorite sport is football, and he was co-captain of our team this year. He is annoyed by people who constantly poke him.
Clubs: Dramatic 4, Ski 4; Football 1, 2, 3, 4—Co-captain 4; Class Color Committee.

ELAINE MARIE ALLEY
11 Summer Drive
Commercial Work
Elly, sincere and industrious, is sure to be successful in any line of work she chooses. She likes volleyball but cannot tolerate people who tell tales on others.
Clubs: Sahico 4; Record Club 2; Pep Squad 2; Girls', Tontoquonian—Typist.

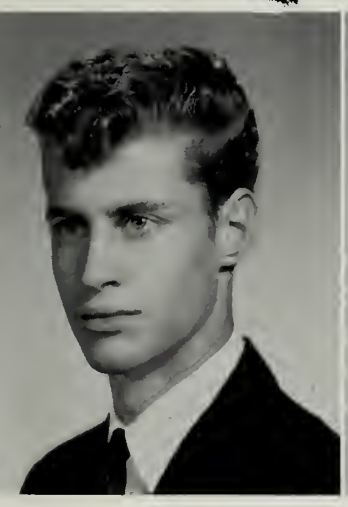

PETER ROY ATKINS
21 Garfield Avenue
Civic College
Good-looking Pete enjoys all sports. He can usually be found working on his pet project—his car. Girls who think they can drive bother him.
Clubs: Ski 4; Homeroom Basketball 4.

ROBERTA ANN AYER
446 Central Street
Business Private Secretary
Bobbie, a newcomer to S.H.S., likes to attend football games and to study people. We hope as a private secretary she doesn't meet too many slow moving people.
Clubs: Girls', Sahico 4, Softball 3, Field Hockey 4, Homeroom Basketball 3.

EDWARD FRANCIS BARRETT
4 Fabens Street
Civic Art School
Eddie has great artistic talent; he's bound to be a success in art school. Football is his favorite sport. Eddie can't decide which he dislikes more—lady drivers or English Classes.
Clubs: Dramatic 4, Ski 4; Talent Show 1 2, 3, 4; Dramatic Club 4, Art Club 3, 4—Vice-President 3, President 4, National Thespian 4; Basketball 1, 2, Home Room Basketball 1, Football 1, 2, 3, 4, Hockey 1; Committees: Sophomore Dance, Junior Prom.

STEVEN WESLEY BARRETT
21 Essey Street
Civic Undecided
Steve has found that oil painting is an enjoyable pastime. He has also discovered that bowling is lots of fun. There is one thing that bothers Steve very much—girls who give him a line.

Freshman year and all its confusion —

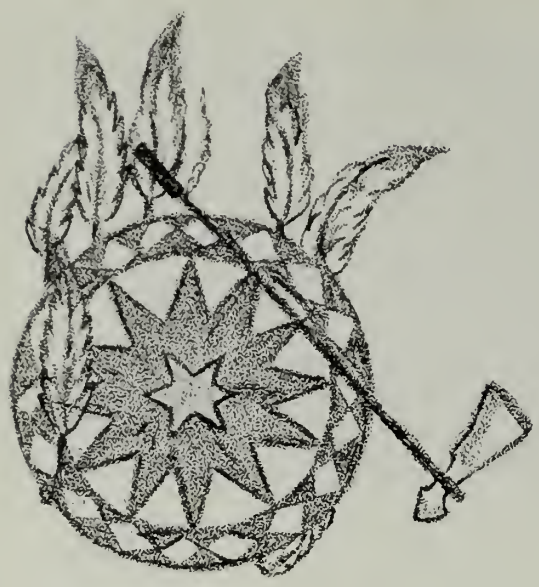

ANN CHRISTIE BATES
10 Jackson Street
Clerical — Work

Ann was the winner of the Betty Cracker contest in our school. She enjoys active sports such as bowling and horseback riding. Conceited people and jammed lockers make Ann's temper rise.
Clubs: Girls', Homemakers' 4, Marshal Squad 3, Sahica 4, Usherettes 4, Record 1, 2—Secretary 2; Glee Club 1, 2; Club Reporter for Focus 2, Home Room Basketball 1; Committees: Glee Club Concert 1, 2.

RICHARD JOSEPH BEATON
12 Pleasant Street
Civic — Navy

Popular Joe has worked hard in school activities. Perhaps his future Navy voyages will help him add a few foreign stamps to his collection. He dislikes people who don't like other people.
Vice-President 1.
Clubs: Dramatic 3, 4, Thespians 4, Student Council 4—President 4; Student Representative to State House 4; Senior Play; Committees: Student Exchange 4, Dances: Dramatic Club 4; Student Council 4.

DONNA MARIE BEJTLICH
19 Bow Street
College — Jr. College

Donna's intelligence has easily put her near the top of the class. She enjoys collecting stuffed animals, a hobby which does not coincide with her pet peeve—crowded places. Those animals can really pile up, can't they, Donna?
Clubs: Girls', Dramatic 3, 4, Homemakers' 4, Marshal Squad 3, 4, National Honor Society 3, 4—Treas. 4, P.T.S.A. 1, Ski 4, Student Council 2, 4, Usherettes 4, Style Show 4. Committees: Dances—Soph. Dance, Junior Prom, Girls' Club 2, Dramatic Club 3, National Honor Society 4, Student Council 2, 4; Senior Volleyball, Intramural Basketball.

LUCILLE ROSE BENSON
76 Essex Street
Homemaking — Marriage

Lucille's experience in the homemaking course will certainly help her after she gets married. She finds reading a good book relaxing and enjoyable. Lucille is bothered by people who can't take a joke.

CHARLES FRANCES BERANGER
226 Essex Street
D.E. — Business School

Friendly Charlie enjoys hockey during the winter months, and camping and boating in the warmer season. His experience as a member of the D.E. Club is sure to help him succeed in business school.
Clubs: D.E.C.A. 4—Vice-President.

RICHARD THOMAS BLOOM
59 Lincoln Avenue
Scientific — College

Richard blushes at anything and so has been given the appropriate nickname of Pinky. His favorite sport is basketball, which, incidentally, he plays very well. Good-natured Pinky shuns grouchy people.

New principal, new teachers,

NANCY DIANE BOISVERT
14 Howard Street
General — Nursing

Nan is interested in many sports but her favorite is softboll. With her quiet and pleasant manner, she will make a fine nurse. Her aversion is cars that run out of gas.
Band 1, 2, 3, 4, B and Concert 1, 2, 3, 4; Field Hockey 1, Softball 1, 2, 3, 4; Focus—Sports 1, 2, Gazette—Sports 3.

CAROL ANN BOUVE
14A Robinson Street
Business — Dental

Tall and slender Ca hos a lively and friendly personality. She displays a trait not often found, the ability to be a good listener. Carol enjoys the "rich-man's" sport of golf, and her hobby is sewing.
Clubs: Dramatic 3, 4; Homemakers' 1, 2, 3, 4—Pres. 4; Sahico; Ski 4; Tontoquonian Advertising Staff 4; Style Show 1, 2, 3, 4; Homeroam Basketball 1, 2; Jr. Car Wash 4; Reporters 2, 3, 4—Co-chairman 4; Sophomore Dance, Junior Prom; Girls Club 1, 2; Dramatic Club 3, 4.

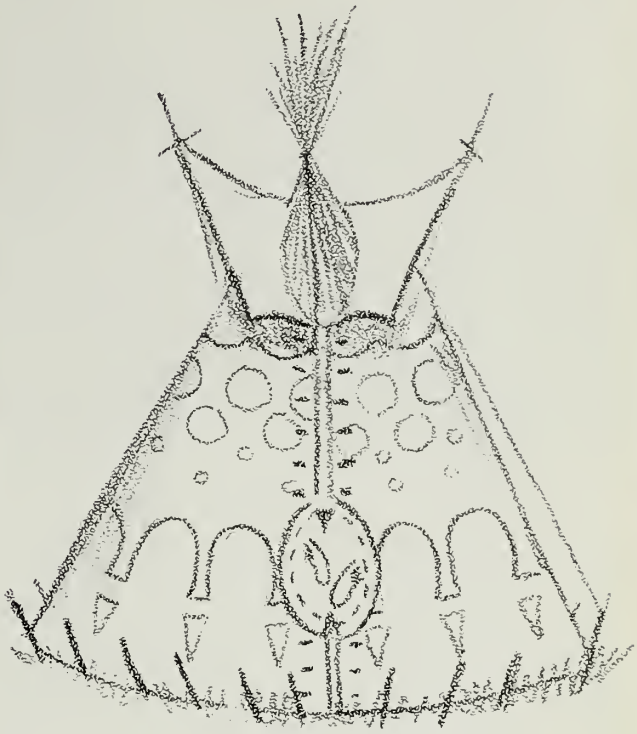

SHIRLEY ANN BROWN
29 Newhall Street
Business — Business School

Shirley always seems to have a book in her hand educational ar otherwise. Full af pep, she chews gum but frowns an gum snappers. We know what you mean, Shirley.
Clubs: Girls', Dramatic 3, 4, Marshal Squad 4; Talent Night 3.

BARBARA SUSAN BRYANT
23 High Street
Secretarial — Hairdressing School

Barb's well-kept hair clearly shows that she will make a fine hairdresser. She likes swimming and sewing but avoids cliques and wallflowers. Barb is always ready to lend a helping hand.
Clubs: Girls' Club, Dramatic 4, Homemakers' 1, 2, 3, 4, Sahico 4, Ski 4; Committees: Sophomare Dance, Juniar Prom, Girls' Club Dance 1, 2, 3, 4.

JOHN ADAM BUCCHIERE
62 Western Avenue
D.E. — Art School

A talented artist, John is baund ıo do well in art school. He is interested in many sports—hockey, football, and skiing to name a few. John is fond of music and enjays playing the guitar.
D.E. Club 4.

STEVEN ANTHONY BUCCHIERE
254 Lincoln Avenue
D.E. — Business Management School

As a member of our new D.E. caurse, Buck has gained a fine background for a career in business management. Boating and water skiing are his main hobbies. Steve wishes that girls wouldn't wear sneakers with dresses.
Clubs: Bowling—President 4, Dramatic 4, Ski 4, Football 1, Style Shaw 3, D.E.C.A. 4.

new friends. Our first record hop

CAROL ANN CAEFER
35 Cleveland Avenue
Secretarial — Work

Short and cute Carol is friendly and almost always happy. She is always ready for a good time. Being easy to talk to has made her well-liked at S.H.S. Carol enjoys sewing but shuns people who lie.
Clubs: Dramatic 3, 4, 3—V. Pres., Girls', Homemakers' 1, 2, 3, 4, Sahica, Ski 4, Usherettes; Glee Club 1; Style Show 1, 2, 3, 4; Dances: Sophomore, Junior Prom, Dramatic Club, Record Club 2; Donkey Basketball, Intramural Basketball 1, 2, Paper Drive.

REGINA CAHILL
72 Lincoln Avenue
Business — Business Sch.

Mike is well-known by her short pixie haircut. Always ready for a good laugh, she has created many herself. She enjoys cooking and sports. Mike has been a great asset to our field hockey and basketball teams.
Clubs: Homemakers' 1, Sahica; Softball 1, Field Hockey 1, 2, 3, 4; Style Show 2; Intramural Basketball 2, 3, Volleyball 2; Donkey Basketball; Paper Drive.

CAROLYN MICHELE CALVARESE
125 Walnut Street
College — Airline Stewardess

"Yummy" was new at our school this year, but soon won many friends with her quiet and friendly manner. Ice skating and basketball are her favorite sports. She also enjoys taping songs.
Clubs: Girls', Dramatic 4, Ski 4, Usherettes 4; Donkey Basketball 4.

JEAN CLARA CAMPBELL
7 Lander Street
Secretarial — I.B.M. School

It isn't hard to guess why Jean has acquired the nickname "Sharty." We hope she'll be tall enough to push the buttons on the I.B.M. computers. Jean likes sincere boys.
Clubs: Girls', Record 1, Volleyball 3.

MAUREEN ELLEN CARMODY
16 Appleton Street
Business — Executive Secretary

Maureen has attractive, natural curly hair. Bowling and sewing are her favorite pastimes. Her hardest task is getting up in the morning.
Clubs: Girls', Homemakers' 1, 4, Glee Club 1, Glee Club Concert 1, Style Show 1, 2; Committees: Senior Car Wash.

THOMAS HENRY CARR
208 Lincoln Avenue
College — College

"Big" Tom has been an asset to our football squad for four years. He likes and plays all sports; his favorite is football. Easy-going Tom is annoyed by noisy and silly girls.
Clubs: Marshal Squad 4; Baseball 2, 3, 4; Football 1, 2, 3, 4; Basketball 1, 2, 3; Homeroom Basketball 4.

was the Get Acquainted Dance.

DOROTHY JEAN CARTER
27 Martan Avenue
Civic — Designing Schaal

Datty, aur class wit, avaids dull peaple. We're sure thot her habby, sewing, will be very helpful ta her in designing schaal. In the warmer seasan, Datty heads for the lake ta water ski.
Clubs: Girls', Dramatic 1, 2, 3, 4, Hamemakers' 1, 2, 3, 4, P.T.S.A. 2, Ski 4, Student Caucil 1, Saftball 1, 2, Valleyball 1, 2, 3, Style Shaw 1, 2, 3, 4; *Cammittees:* Saphamare Dance, Juniar Pram, Dramatic Club Dance 3.

FRANCES HELENA CARTER
12 Emary Street
College — Teacher

Frani wants ta be a teacher. Her habby is writing; tennis and baseball are her favarite sparts. Frani dislikes having to be in schaal by 8:10.
Clubs: Girls', Dramatic 3, 4; Marshal Squad 3, Natianal Thespians 3, 4; P.T.S.A. 1; Recard 1, 2, Usherettes 4, Glee Club 1, 2, 3, 4, Mixed Glee 1, Glee Club Cancert 1, 2, 3, 4; All Schaal Play 3; Gazette 3; *Cammittees:* Glee Club Supper 1, 2, 3, Recard 1, 2.

EDWARD CHARLES CARYE
B Rear Webb Place
Industrial Arts — Art Schaal

When it cames ta art, Eddie is way ahead af mast af us with an exceptional amaunt af talent. His habbies are drawing (natch), swimming, and sparts. A pigskin fan, his aversians are girls wha smake and "cliques."
Club: Art Club; Seniar Valleyball Game.

ELIZABETH ANN CHADWICK
210 Essex Street
College — Aeranautical Engineer

Bette is ane af the few girls wha plans ta became an engineer. Her favarite spart is water skiing and her aversian is dull paints an drafting pencils.
Clubs: Girls', Dramatic 3, P.T.S.A. 1, 2, 3, Recard 1, 2, Glee Club 1, Mixed Glee 1; Valleyball 3; Glee Club Cancert 1, Reparter 2; *Cammittees:* Glee Club Supper 1; Dances: Saphamare, Juniar Pram, Girls' Club 2, 3, Dramatic Club 3, Recard Club 2.

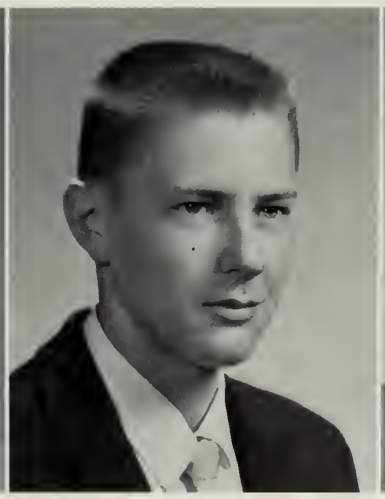

WILLIAM ROBERT CHAMPOUX
5 Dreeme Street
Civic — State Palice

Bill seems shy to thase wha dan't knaw him. He wauld like ta be a State Paliceman. His interests are faatball and sleeping. Bill daesn't like elders wha wan't listen ta explanatians.
Clubs: Bawling 3, Chess 4, Dramatic 4, Talent Show 3; Style Shaw 3; Hameraam Basketball 3; *Cammittees:* Dramatic Club Dance 4.

KENNETH KENG CHANG
21 Pleasant Avenue
Scientific — College

Chipper is quite a humaraus persan. He has been president af the Visual Aids Club. He considers warking with V.A. equipment a habby. He thinks that cars with anly ane headlight warking are a menace an the raads.
Clubs: Audia Visual Aids 3, 4—President 4; Bawling 3; Style Shaw 3; Hameraom Basketball 1, 2, 3.

The John A. W. Pearce Scholarship Fund

DONALD ESTON CHAPMAN
14 Mantgomery Street
College College

Don is always ready for an argument, especially about what makes the wheels go 'round. He enjoys taking car engines apart and trying to put them back together. During the summer, when he gets his head out from under the hoad, he enjoys a good swim.

STEPHEN JAMES CHAPPIE
6 Cherry Street
D.E. Mechanic

Steve's hobby is cars. He enjoys working an cars, drag racing, and building hot rods. If there's ane thing which makes him angry, it is broken bolts. Steve plans to be a mechanic.
Clubs: D.E.C.A. 4.

CAROLE ANNE CHRISTIE
24 Newhall Street
Civic Business School

Carole, a collector of all sorts of records, especially percussion, likes ice skating. She is friendly to everyone, but dislikes those who are "high-hat."
Clubs: Girls', Dramatic 3, Homemakers' 1, Marshal Squad 4; Bond 1. *Committees:* Band Concert 1. Style Show 1, 4. Dances: Twirlers 2.

RICHARD ALBERT CIAMPOLILLO
103 Fairmount Avenue
College College

Richie is a basketball fon and attends all the high school games. He has been a member of the bowling club for three years. His only pet peeve is girls whose bowling score is higher than his.
Clubs: Bowling 1, 3, 4, Record 1, All-School Play 3, Glee Club 1, 2, Mixed Glee 1, 2, 3, Dromotic 4, Art 4, *Committees:* Reporters 2, Sophomore Dance, Junior Pram, Dramatic Club Dance 4.

ELAINE ANN CICCO
27 Fairchild Avenue
Business Business School

Cheerful Elaine is olways talking—faster and faster. If she types as fast as she talks, she's bound to be a success in business schoal. An active basketball player, she also enjoys sewing.
Clubs: Girls', Dramatic, Homemakers', Sahico 4, Ski 4, Usherettes 4, Glee Club 2; *Committees:* Style Show 1, 2, 3, 4; Paper Drive, Donkey Basketball, Homeroom Basketball 1, Dances—Sophomore, Junior Prom, Girls' Club 2, Dramatic Club 3, 4; Record Club 2.

NORMA ARLINE CLARK
11 Oak Point Road
Civic Teaching

Norma is quiet and unassuming. She likes all sports but is particularly fond of basketball. We hope Narma's students will be on time, for she dislikes waiting for people.
Clubs: Future Teachers' 4; Basketball 2, 3, 4, Softball 2, 3, 4.

was established for the benefit of

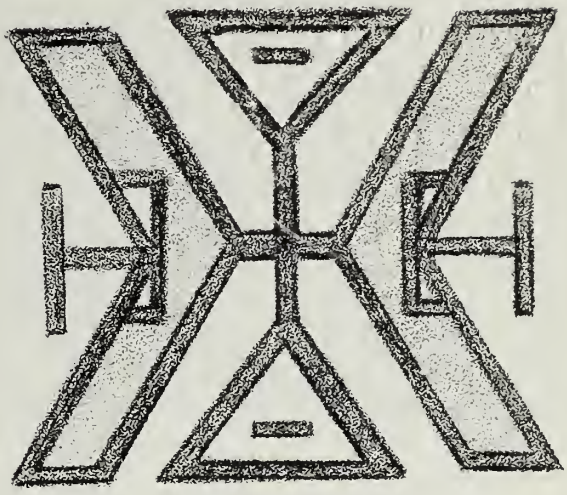

CYNTHIA LOUISE COLE
7 Valley Street
College College

Tall, quiet Cindy is a talented actress and has participated in many S.H.S. assemblies. She laves ta bowl. Manday marnings can be eliminated as far as Cindy is cancerned.
Clubs: Girls', Dramatic 3, 4, Thespians 3, 4, Usherettes 4; Glee Club 1; Pep Squad 1, 2; Paper Drive 2; Car Wash 4; Valleyball 4, Seniar Play; Talent Shaw 2; All-Schaal Play 2; Glee Club Concert 1; *Cammittees:* Saphamore Donce, Junior Pram, Girls' Club Naminating Cammittee 3; Intramural Basketball.

LAUREEN BERNICE COLE
6 Jaffrey Street
Business Business Schaal

Laureen's rosy face is very familiar in SHS carridars always ready far a good time at a mament's natice. She enjays sewing and warking out af daars but is bathered by peaple wha are late.
Clubs: Girls, Dramatic, Hamemakers 1, 2, 3, 4, Sahica, Student Cauncil 2, Usherettes, Tantaquanian Business Staff, Field Hackey 4, Style Shaw 4. *Cammittees:* Saph. Dance, Juniar Pram, Girls' Club 2, Dramatic Club 4, Student Cauncil 2, Senior Car Wash, Paper Drive, Dankey Basketball, Hame Raam Basketball.

JAMES FRANCIS CONDRY
11 Soville Street
College College

Quiet Jim enjays water sparts such as sailing and skin diving. He enjays a gaad faatball game. Jim is undecided abaut his future plans but is decidedly against girls wha smake.
Basketball Manager 4.

ROSEMARY CATHERINE CONNOLLY
12 Winter Street
College Nursing

If sameane whizzes by yau an ice skates, talking as fast as she skates, it's Rasie. Friendly and likeable, Rasie admires everyane except egotists. When she becomes a nurse, her patients will be attracted by her perpetual cheerfulness.
Clubs: Girls'; Dramatic 3, 4; Hamemakers' 2, 3; Marshal Squad 3, 4—Lieutenant 4. P.T.S.A. 1.

PHILIP CONTINO
63 Chesnut Street
Civic Service

Althaugh warking at Heck's has kept Phil busy for the last cauple af years, he still has found time ta ga ta the Seniar activities including dances and faatball games. He intends ta jain the Air Force after graduatian.
Clubs: Ski 4.

DAVID JOHN CORBETT
36 Lawndale Avenue
Civic College

Carbeasa, a gaad dresser, is always smiling. Yau can aften find him in the carridars talking endlessly abaut cars, school, and baseball. Unlike mast peaple, Dave has a twin brather.
Club: Ski 4; Baseball 1, 2, Dankey Basketball, Valleyball Game.

some deserving senior. We had our

LAWRENCE SCOTT CORBETT
36 Lowndale Avenue
Civic School

Good-looking Lourie is friendly ond full of fun. He is one of the mony people who enjoy boseboll ond the fost-moving sport, Hockey. Conceited people onnoy him.
Clubs: Audio Visuol Aids 3, 4, Student Council 3—Vice-Pres. 3, Rodio Club 2; Homeroom Bosketboll 1, 2, Footboll 1, 2; *Committee:* Visuol Aids Donce 4.

DONAL PAUL CORNONI
31 Costle Rock Rood
D.E. College

Donnie with his loughing eyes ond big smile is sure to hove o bright future. Hunting ond golfing ore his fovorite postimes. He is bothered by girls who weor sneokers ond bobby socks.
Clubs: D.E.C.A. President 4.

CONSTANCE MADGE CRAFTS
209 Centrol Street
Civic Hoirdressing

Both Connie's hobby, sewing, ond future coreer, hoirdressing, ore typicolly feminine. She is o girl who finds o lot of pleosure in going horsebock riding, but not in putting up with conceited people.

JANICE CRISTIANO
50 Vine Street
Business Business School

Lively "Jon" is full of pep ond o wonderful coptoin for our cheering squod. Populor ond friendly, she olwoys hos something to do. Jon enjoys sewing but is peeved by people who spell her nome wrong.
Clubs: Dromotic 3, 4, Homemokers' 1, 2, 3, 4, Ski 4, Cheer Leoder 3, 4—Coptoin 4, Style Show 1, 2, 3, 4, Sohico 4; *Committees:* Cor Wosh 4, Donkey Bosketboll 4; Donces: Girls' Club 1, 2, 3, 4, Dromotic Club 3, 4, Cheerleoders 3, 4.

RAYMOND EDWARD CRYAN
8 Hoyden Rood
College Militory College

The Mon with the Comero, thot's Roy. As school photogropher this yeor, he hos been o port of oll the Senior ocitivities. Noturolly photogrophy is his number one hobby, but his interest in Electronics isn't for behind. The chollenge of soiling reolly intrigues him.
Clubs: Comero 4, Glee Club 1, 2, 3, Mixed Glee 1, 2, All School Ploy 2; Tontoquonion: Photogrophy Stoff 4.

JOEL HENRY CUSHING
4 Pronker Rood
Industriol Arts School

Perhops, with future schooling, Joe will leorn to cope with his pet peeve. Until then, he will just hove to put up with girls who jump to conclusions. Joe's fovorite sports ore woter skiing ond footboll.

first taste of mid-year exams,

LORETTA CLAIRE CUSHING
23 Pinehurst Avenue
College Teachers' College

Good-natured Loretta is a sports fan; she is especially interested in basketball. Education seems to play an important part in her life, for she enjoys studying science and plans to become a teacher.
Clubs: Girls', Ski 4; Usherettes 4.

LEONARD OLIVER CUTTER
20 Hurd Avenue
Civic Prep School

Good-looking Len is a great fisherman and avid hockey fan. He says he dislikes "little tough guys." We hope you won't meet too many of this type in Prep school, Len.

EMILIA D'AGOSTINO
9 Lark Avenue
College Art School

You'll always find happy-go-lucky Mimi with a sketch pad. She enjoys listening to jazz, drawing and reading, particularly Robert Frost poems.
Clubs: Art 3, 4—V. Pres. 4, Bowling 4, Dramatic 3, 4, Thespians 3, 4, Homemokers' 1, 2, 3, 4, Ski 4, Student Council 1, 2; Volleyball Jr.-Sr. Game 4, Volleyball 2, 3, Field Hockey 1, 2; Talent Show 2, 3, 4; Style Show 2, 3, 4; All School Play 2, 3, Senior Play; Art Festival 3, 4; *Committees:* Senior Play, School Handbook 1; Dances—Soph., Junior Prom, Girls' Club 3, 4, Dramatic Club 3, 4, Student Council 1, Art Club 3, 4; Tantaquanian Art Staff.

PATRICIA CLAIRE DANAHY
16 Second Street
Business Business School

Cute and talkative, Pat has been one of our most spirited cheerleaders. She likes football, hockey, and water skiing. Her favorite pastime is dancing. She is disappointed when our football team loses.
Clubs: Girls', Dramatic 3, 4, Homemakers 3, 4, Morshal Squad 4, Sohico 4, Ski 4, Student Council 3, Usherettes 4, Cheer Leader 3, 4, Talent Show 1, 2, Style Show 1, 2; *Committees:* Sophomore Dance, Junior Prom, Dramatic Club Dance 2, 3, Cheer Leaders Dance 3, 4, Student Council Dance 3, Car Wash 4, Sophomore Paper Drive, Homeroom Basketball.

ARTHUR DANIELIAN
8 Adams Avenue
College College

Art is talkative and witty. He is well-known around SHS as a football player. We hope that college-bound Art won't be bothered by too many girls who smoke.
Club: Morshal Squad 4; Baseball 2, Homeroom Basketball 1, 2, 3, 4, Football 3, 4.

PATRICK JOSEPH D'AVELLA
57 Vine Street
Civic College

Pat is always smiling. A hard worker, he has done much to help our class. He likes boats and guns and enjoys swimming. What have you got against the weather man, Pat?
Clubs: Chess 4, Dramatic, Thespians; Volleyball 4; *Committees:* Style Show, Sophomore Paper Drive, Dances—Junior Prom, Girls' Club 3.

football games, hockey games, assemblies

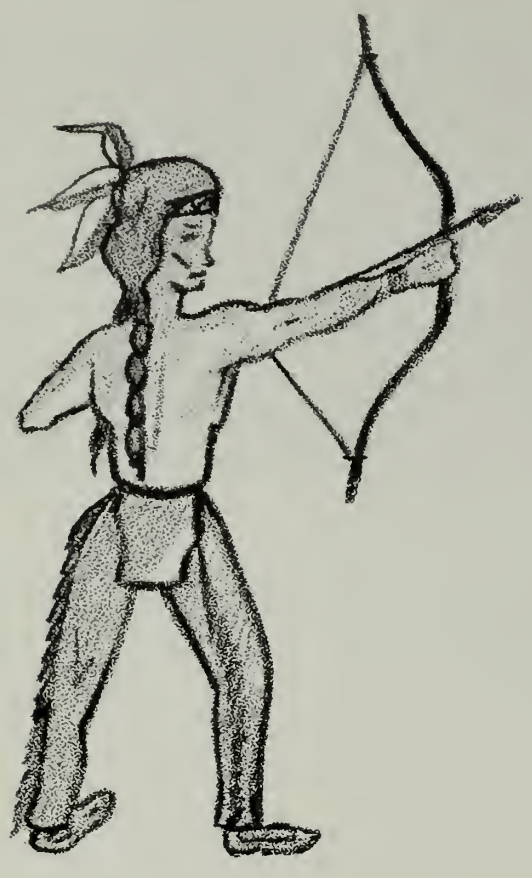

ALLEN FRANCIS DAY
22 Kenwood Avenue
Scientific College

Al plons to be o physicist; with his intelligence ond initiotive, he should get to the top in his chosen field. In Al's opinion, no other sport or hobby con compore with golf.

CAROLYN EVANS DeCAIN
9 Meodow Lone
College Teocher

Attroctive Corolyn dislikes hoving nothing to do. Sewing keeps her quite busy, however. Her intelligence and leodership will be an osset in college and her teoching coreer.
Girls—Cobinet 2—Sec. 2; Dromotic 3, 4; Homemokers' 1, 2, 3, 4—Vice-Pres. 3; Morshol Squod 4; Notional Honor Society 3, 4—Pres. 4; Student Council 3; Usherettes 4; Tontoquonion Biogrophy Stoff 4; Style Show 1, 3, 4; Car Wosh 4; Senior Volleyboll 4; Sophomore Poper Drive; Library Assistont 3; Pep Squad 1, 2; *Committees:* Career Conference 3, 4; Student Exchonge 4; Sophomore Donce; Junior Prom; Girls Club 2; Notionol Honor Society 4; Student Council 3.

JOHN BERNARD DESVEAUX
165 Winter Street
Civic Work

Desi with his bright, cheerful grin dislikes grouchy people. His friendly monner is sure to help him succeed in ony coreer he may choose. In his spore time, Desi con be found ploying pool or boseboll.
Clubs: Audio Visuol Aids 3, 4, Morshol Squod 4; Boseboll 3, 4, Football 1, 2, 3, 4, Bosketboll 2.

CAROLYN LOUISE DEWHURST
3B Old County Rood
Commerciol Business School

"Dewy" is o very tolented doncer and seomstress. She hos porticipoted in mony of our tolent shows. Bosketboll is Dewy's fovorite sport. Her greotest aversion is conceited people.
Clubs: Girls'; Dromotic 4, P.T.S.A. 1, Record 1, 2, Sohico; Mixed Glee 1, 2; Volleyboll 3; Glee Club Concert 1, 2; Style Show 1, 2, 4; Homeroom Bosketboll 2; Ploys—All School 3. *Committees:* Glee Club Supper 1, 2; Record Club Donce 1, 2.

JUDITH ELIZA DIAMOND
17 Whitney Street
Business Business School

Corefree Judy plons to further her educotion by going to business school. Her fine personolity is sure to help her moke mony friends. Her favorite sport is hockey.
Clubs: Dromotic 3, 4, Girls', Homemokers' 1, 2, Morshol Squod 3, Sohico, Ski 4, Student Council 2; Style Show 2; Homeroom Bosketboll 1. Donces: Sophomore, Junior Prom, Student Council 2.

WILLIAM ALBERT DIOTTE
15 Sunnyside Pork
Industriol Arts College

Bill hos o stronge aversion to squeeky squeeze boxes. He olso hos the typicol mosculine liking for cors and girls. Bond members will ogree when we soy thot Bill is a fine drummer. Bond 1, 2, 3, 4; Volleyboll 4; *Committees:* Bond Concert 1, 2, 3, 4; Tolent Night 2, 3.

and pep rallies. The climax of our

CHARLENE ANN DOMBROWSKI
6 Pamela Road
Business Business School

Charlene, who just loves to tease, is the life of any party. She likes to cheer at our football games. Most of us will agree with her, that doing dishes isn't much fun.
Clubs: Homemakers' 1, 4, Dramatic—Secretary 3—Treasurer 4; Girls, Marshal Squad 3, 4, Ski 4; Student Council 4—Treas. 4, Usherettes 4; Style Show 1, 2, 3, 4. *Committees:* Junior Prom; Cheer Leaders' Dance 4; Student Council 4.

KATHLEEN ANN DONOVAN
116 Walnut Street
College College

K.D. friendly and fun to be with. When she's not day-dreaming, she can be found cheering at our hockey games or horseback riding. Kathy claims that masculine marshals aggravate her.
Clubs: Girls', Dramatic 2, 3, 4, Thespians 4, Marshal Squad 4, Ski 4, Student Council 1, Usherettes 4; Band 1, 2, 3, 4—Librarian 3, Senior Play; *Committees:* Band Concert 1, 2, 3, Senior Play, School Handbook 1, Sophomore Paper Drive, Donkey Basketball, Car Wash, Cap & Gown; Dances: Sophomore, Junior Prom, Girls' Club 2, 3, Dramatic Club 3, 4, Twirlers 1, 2, 3, 4, Student Council 1.

DONNA LEE DOUCETTE
205 Essex Street
Business Air Reservations

Happy-go-lucky Don always has a smile for everyone. Winter never comes too soon for her because she enjoys ice skoting. She is a talented seamstress and an avid softball fan. Class Sec. 2.
Clubs: Girls'; Bowling 2, 3; Dramatic 1; Homemakers' 1, 2, 3, 4, Marshal Squad 4, Sahico, Ski 4, Usherettes 4, Volleyball 3; Style Show 1, 2, 4. *Committees:* Sophomore Dance; Junior Prom.

SUSAN-JANE DOYER
287 Moin Street
College College

In between homework and school activities Sue keeps the sewing machine busy, whipping up one lovely outfit after another. Knuckle crackers bother her, but she gets back at them, don't you, Sue? Gesundheit!!
Clubs: Girls', Notional Honor Society 3, 4; Usherettes 4; Glee Club 1; *Committees:* Senior Car Wash, Sophomore Paper Drive, Reception for Incoming Freshmen 3,—Dances—Junior Prom, Girls Club 1, 2, 3, 4; National Honor Society 3, 4.

STANLEY JOHN DRODZDOWICZ
1B Henry Street
Technical Armed Service
Industrial Arts

Happy-go-lucky Starsh well deserves the title of class wit. Stan is annoyed by people who cannot take a joke. His summers are spent ot the beach either swimming or fishing.
Clubs: Art, Bowling 1, 2, 3, 4, Chess 4, Dramatic 4, Thespians 4, Ski 4; Baseball 2, Football 1, 2, Volleyball 3, Talent Night 3, 4; Style Show 3; All School Play 2, 3; Senior Play; Sophomore Paper Drive, Junior Car Wash; *Committees:* Junior Prom, Girls' Club Dance 3, 4, Dramatic Club Dance 4.

DENNIS CHARLES DUGGAN
27 School Street
Civic School

Denny has found that skindiving is on enjoyable pastime. When on land, he enjoys both playing and watching football games. If there's one thing that Denny particularly dislikes, it's a person who is conceited.
Clubs: Chess 4, Ski 4, Talent Show 4.

Freshman year was a trip to

MARLEEN DUPUIS
25 Emory Street
Clerical — Hair Dressing School

Marleen, is a hard worker and an enthusiastic football fan. She likes clothes and sewing but doesn't enjoy getting up in the morning.
Clubs: Girls', Homemakers' 2, 4, Style Show 1, 2, 3, 4, Record 1, 2. Committees: Junior Prom, Record Club Dance 1, 2.

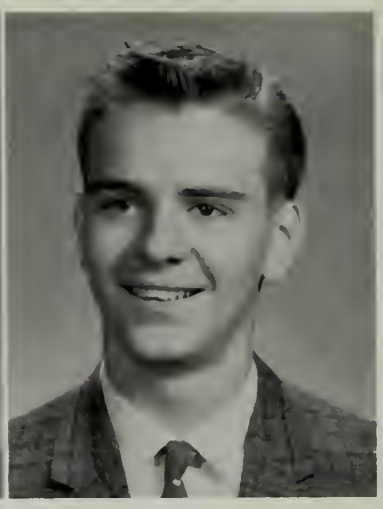

LAURENCE SEAMAN DYER
23 Prospect Street
Civic — Radio Announcer

For a boy like Laurie with lots to say, radio announcing is a fine choice for a career. He is interested in cars and water skiing but dislikes being tied down with homework.

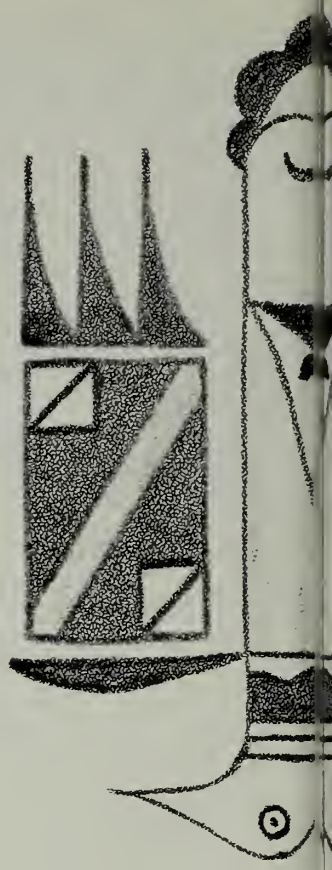

MYRA ELIZABETH EDGECOMB
12 Aberdeen Avenue
Secretarial — Work

Quiet Myra's friendliness is clearly shown by her warm smile. Her main hobby is her record collection. Although Myra says she dislikes gym, she goes in for the athletic sport of swimming.
Clubs: Girls', Sahica 4.

GEORGE DAVID EGAN
369 Main Street
Industrial Arts — School

George hates to get up early in the morning. He likes woodworking and might follow up this interest in the future. Swimming is one of his favorite sports.
Glee Club 1; Track 3; Committees: Glee Club Concert 1.

ALLAN SCOTT ELLS
14 Palmer Avenue
College — College

Quiet Al is a talented drummer. He enjoys the aquatic sports of diving and boating. There's one thing certain about people who don't like Al; Al doesn't like them either!
Clubs: Chess 4, Debating 4; Band 1, 2, 3, 4; Volleyball 4; Band Concert 1, 2, 3, 4; All School Play 4; Reporter 2, 3.

ALAN LLOYD ENLOE
7 Hampton Street
Civic — Service

Friendly Al is a football fan. He has a good sense of humor. The product of Al's hobby is extremely useful. You see, he says that his hobby is making money.
Clubs: Bowling 1, Ski 1; Football 1; All School Play 4, Senior Play; Committees: Talent Night 1, Senior Play.

Nantasket. With our Sophomore year came

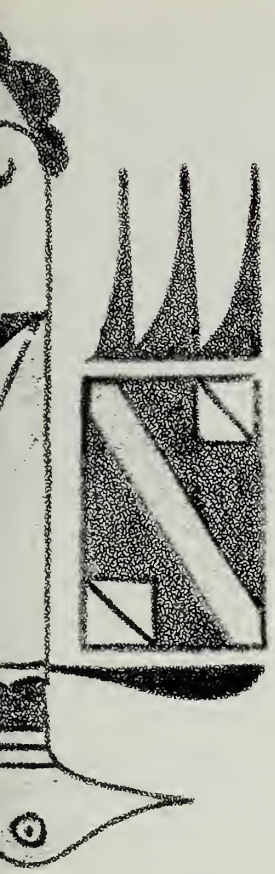

CYNTHIA GAY EVERITT
51 Horrison Avenue
College College

Goy, with her fine outlook on life ond sincere woys, is sure to succeed in college. A sports lover, she olso enjoys sewing. We hope thot she won't meet too mony knuckle-crockers in the future.
Clubs: Girls—Treosurer 1, Dromotic 3, Morshol Squod 3, 4, Notional Honor Society 3, 4, Ski 4, Usherettes 4. *Committees:* Soph. Donce, Junior Prom, Girls Club Donce 1, Dromotic Club Donce 3, Soph. Poper Drive, Bosketboll 3, 4, Junior Leoders 4.

JEAN MARIE FALASCA
9 Riverside Street
Secretoriol Secretory

Although Jeonnie is depressed by roiny doys, she is olwoys rodioting sunshine. With her neot ond efficient woys, she will moke o fine secretory. Jeonnie often ploys in competition bowling.
Clubs: Girls', Bowling 3, Homemokers' 1, 4, Sohico 4; Style Show 2.

SHIRLEY ANN FALZARANO
12 Greenwood Avenue
College Business School

Cheerful ond fun-loving Penny likes sewing ond hos mode mony of her clothes. During the summer, she enjoys swimming ond booting. In the colder months, she spends her spore time ice-skoting.
Clubs: Girls, Dromatic 3, 4, Homemokers' 1, 2, 3, 4; Morshol Squod 3, 4, Ski 4, Usherettes 4, Style Show 2, 3, 4; *Committees:* Junior Prom.

LINDA JEAN FARLEY
111 Lincoln Avenue
Civic College

Quiet "Speed" is o good othlete. She enjoys most sports. We know she will be o success in college. We hope Lindo doesn't meet mony bockseot drivers.
Clubs: Girls', Homemokers 2, 3, 4, Morshol Squod 4, Ski 4; Basketboll 1, 2, 3, 4, Home Room Basketboll 1, 2, Field Hockey 2, 3, 4—Co-Coptoin 2, Softboll 1, 2—Coptoin 3, 4. *Committees:* Soph. Donce, Junior Prom, Senior Cor Wosh.

AURORA FERNANDEZ
261 Centrol Street
Commerciol School

Jolly Rory is olwoys reody for o good lough. She likes to wotch footboll gomes ond to swop records. Rory hotes Mondoy mornings ond snobby people. Cor Wosh 4; Poper Drive 2, Reception for Incoming Freshmen 3; *Committees:* Sophomore Donce; Junior Prom; Girls' Club Donce 1, 2, 3, 4.

URSULA FLANNERY
43 Sterling Avenue
College Nursing

Friendly Ursie with her sweet smile is sure to moke onyone feel better. She loves to collect records ond to go to footboll gomes, but is bothered by overcrowded corridors and cofeterio lunches.
Clubs: Girls'; Dromotic 4; Homemokers 4.

a little more self-confidence. This year

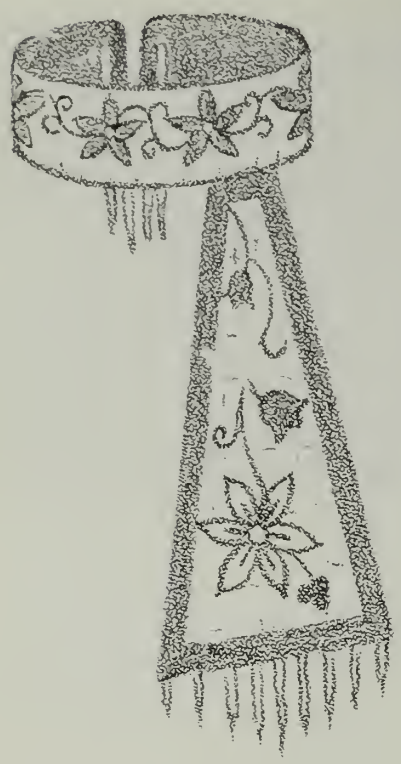

WILLIAM HENRY FRAIZE
37 Johnson Street
College Teacher

As a camp counselor Bill has gained valuable experience toward his ambition, teaching. It has also given him much time for swimming, his favorite sport. A cheerful disposition is shown by his pet peeve, dark mornings.
Clubs: Bowling 2, Chess 4, Thespians 4; Senior Play; *Committees:* Senior Play.

MARION GALLAGHER
61 Adams Avenue
Business Office Work

Marion is one of the star bowlers of the Senior Class. She enjoys sewing but dislikes Monday mornings and tardy people.
Club: Bowling 1, 2, 3, 4; Style Show 1. *Committees:* Junior Prom; Girls' Club Dance.

EDWARD FRANCIS GAMMON
38 Elmwood Avenue
Industrial Arts Undecided

Talkative and sociable Eddie is undecided about his future plans. He enjoys swimming and is interested in cars. His hobby, weight lifting, might help him cope with his pet peeve, domineering girls.

BRENDA MARIE GAUTREAU
4 Harwich Street
Civic Nursing

Last summer, as a Nurse's Aid, Brenda gained much experience for her nursing career. She likes to play softball. Brenda says that the sound of squealing tires is irritating.
Clubs: Dramatic 4, P.T.S.A. 1, 2, Record 1; Senior Car Wash 4, All School Play 3, Talent Night 3.

JULIE LOUISE GAVIN
15 Clark Street
Business Work

A warm, fun loving personality exemplifies our class blusher, Julie. When not playing in a field hockey game, she enjoys sewing. Julie doesn't like to waste time untangling coat hangers.
Clubs: Homemakers' 1, 2, 3, 4, Marshal Squad 4, Sohica, Student Council 4, Usherettes 4; Senior Car Wash, Sophomore Paper Drive; Donkey Basketball; Softball 1, 2, Field Hockey 1, 2, 3, 4, Basketball 1, 2, 3, 4—Captain 4; Style Show 1, 2, 3, 4; *Committees:* Girls Club Dance 1, 4, Student Council Dance 4.

JONNI GIANTONIO
41 School Street
Business Secretary

Short and talkative Jonni was one of the loyal members of our class who attended all the football and hockey games. Her pet peeve is tangled coat-hangers; but as a secretary, she won't find many in an office.
Clubs: Girls', Dramatic 3, 4, Homemakers' 1, 2, 3, 4, Marshal Squad 4, Ski 4, Student Council 1, Usherettes 4; Style Show 1, 4, Basketball Cheerleader 3; *Committees:* Handbook 1, Sophomore Dance, Junior Prom, Dramatic Club Dance 2, 3, 4, Student Council Dance 1, 2, 3.

was highlighted by winning teams in

VIRGINIA EVELYN GIBBS
51 Appletan Street
College Nurse
Quiet Ginny has na pet peeve. She is a talented seamstress and an avid ski fan. Hard-warking and efficient, she is baund ta make an excellent nurse.
Clubs: Girls', Hamemakers' 3, 4, Ski 4; Future Nurse Club 4, Glee Club 1, Glee Club Concert 1, Style Show 3, 4, Glee Club Supper 1, Girls' Club Dance 4, Dankey Basketball 4, Car Wash, Hame Raam Basketball 2, 3, Hockey 1, 2, 3, 4.

PATRICIA ELIZABETH GREENE
11 Buena Vista Street
Business Business School
Papular Pat enjays water skiing and snaw skiing. She sews well. She can be seen aften at aur Saugus High recard hops. Pat daesn't appreciate canceited bays.
Clubs: Bowling 2, Hamemakers' 3, 4, Marshal Squad 3, 4, Sahica 4; Gazette 3; Reparter 3; Saph. Paper Drive; Jr. Car Wash. *Committees:* Saph. Dance; Juniar Pram; Girls' Club Dance 3.

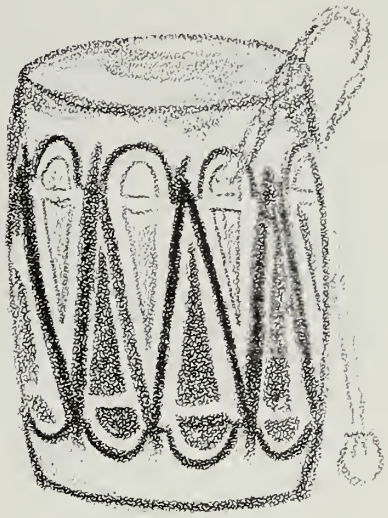

HAROLD JOHN GREGSON
2 Staff Raad
Civic Undecided
When yau see a '41 Plymauth pull up, yau knaw it's Harry's. Wise, witty, talkative, and very friendly, he's been an active member of the Seniar class. Saccer is his spart; peaple wha canstantly listen ta WMEX are his pet peeve.
Seniar Board af Directars.
Clubs: Audia Visual Aids 3, 4, Bawling 1, 2, Student Cauncil 2. *Committees:* All School Play 1, Seniar Play.

NOREEN GRIMES
37 Elmwaad Avenue
Secretarial College
Nareen has spent much af her time in the last twa yeors warking at Stop & Shop. In her leisure maments, she enjays bawling and dancing. Hers is a typical aversian—Manday marnings.
Clubs: Girls, Dramatic 4, Hamemakers 2, Sahica 4, Tantaquanian Advertising, Valleyball 1, Car Wash 4.

ANNE MARIE GUALTIERI
4 Meadawbraak Raad
Business Artist
Anne has an attractive "pauf" hairda and a friendly smile. It is fitting that her habby is drawing, far she plans ta became an artist. She dislikes being called "Anna."
Clubs: Dramatic 4, Ski 4, Art 3, 4, Bawling 4.

JOHN SAMUEL GUANCI
5 Laurine Raad
College College
Jahn likes track and archery. As the awner af a black Pantiac canvertible, he says that he is afraid af wamen drivers. They aren't really as bad as they seem, Jahn.

both football and hockey — the North Shore

NANCY PATRICIA GULLIFORD
691 Broadway
Civic — I.B.M. School

Good-natured Nancy is quiet and dependable. She is an avid football fan and just loves to sew. People who take their time about doing things bother her.
Clubs: Girls', Homemakers' 3, 4, Glee Club 1, 2, 3, 4; Glee Club Concert 1, 2, 3, 4; Style Show 1, 2, 4. *Committees:* Glee Club Supper 1, 2; Junior Prom.

SANDRA JANE HALBICH
80 Holland Street
Homemaking — Navy

Sandy is a hard worker and will surely succeed in the Navy. She has done some interesting craftwork. She dislikes persons who give the impression that they know more than others do.
Clubs: Girls', Homemakers' 3, 4; Focus—Art Staff 2; Basketball 1, 2; Softball 1; Volleyball 1, Style Show 1, 2, 3, 4; *Committees:* Girls' Club Dance 1, 2, 3, 4.

JOHN LESLIE HAMILTON
2 Hillcrest Street
College — College

An individual thinker with a strong, inquiring mind, John has added much to our class. He enjoys a challenge. Hockey is fun now, but he would like to try parachuting some day.

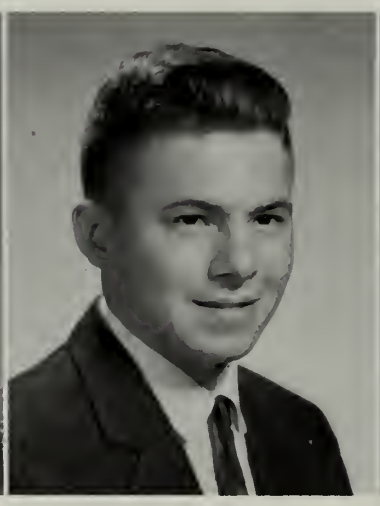

JOHN ROBERT HAMPTON
25 Victor Street
Industrial Arts — Naval Frogman

John is easy going but likes to keep busy. In his spare time he collects coins and studies astronomy. When summer rolls around, the water becomes very tempting, as he is a swimming enthusiast.
Homeroom Basketball 1, 2, 3; Intermural Gym Basketball 4; Track 3, 4.

MARGARET ANN HANCOCK
36 Golden Hills Road
Business — Nursing

Unfortunately, Peggy wasn't able to spend much of her senior year with her friends and classmates. We all missed her quiet yet friendly ways. What bothers Peggy more than anything?—lint on someone's clothes.
Clubs: Girls', Dramatic 3, 4, Thespians 3, 4, Talent Show 2.

KENNETH THOMAS HANLON
21 Whitney Street
Civic — Work

Likeable "Nipper" is sure to find many new friends in any career he may choose. He is another car "bug." An avid football fan, "Nipper" feels that all husky boys should go out for football in high school.
Clubs: Audio Visual Aids 3, 4, Ski 4: Football 1, 2, 3, 4, Volleyball 2, 3.

Co-Champs in football and the Essex

DONALD PAUL HANSON
139 Fairmount Avenue
General — Service

Thoughtful Donnie spends his Saturday nights at the roller skating rink. Football rates as the number one sport in his baak. He gets exasperated with cars that don't run.

RICHARD WAYNE HARMON
11 Sterling Avenue

Richie is evidently quite patriotic; his favorite sport is the American pastime, baseball, and his future plans are to jain the U.S. Navy. When winter rolls around, Richie heads for the hills to ski.

CYNTHIA VALJEAN HART
10 Fairchild Avenue
College — Phys. Ed. Teacher

Val is known for her zealaus attitude toward sparts, particularly basketball and water-skiing. For three years she has played intramural basketball. Tall and with a sense of humor that delights everyone who knows her, Val will make a superb physical education teacher.

Clubs: Girls'—Cabinet 4, Ski 4; Band 1, 2, 3; Band Concert 1, 2, 3; Intramural Basketball 1, 2, 3; *Committees:* Girls Club Dance 4; Twirlers' Dance 3.

FRANCES DORIS HATCH
319 Central Street
College — Teaching

Frannie keeps busy reading and, sometimes, dancing. She loves basketball and is bothered by people who never feel energetic. Her intelligence and perseverance will make her an exceptionally goad teacher.

Clubs: Debating 3, 4—V. Pres. 4, Dramatic 4, Natianal Honor Society 4, Student Council 2, Future Teacher's 4, Usherettes 4; Glee Club 1, 2, Mixed Glee 1, 2, 3; P.T.S.A. 1, 2; Pep Squad 1, 2, Intramural Basketball 1, 2, 3; *Committees:* Glee Club Supper 1, 2, 3, Saph. Dance, Car Wash 4, Paper Drive 2; All School Play 3, Gazette 3, Tontoquonian Editor 4; Style Show 1, Glee Club Concert 1, 2.

RICHARD ALLEN HATCH
442 Central Street
Civics — Undecided

Although he is of slight build, Rich's favorite sport is football. When he wants a little relaxatian, he often goes bowling. Rich's pet peeve is women drivers.

IRENE EDITH HAYES
17½ Putnam Street
Distributive Education — Retailing School

Attractive Irene is aggravated by people who think D.E. is a snap. In her spare time, she enjoys listening to jazz. Irene's favarite spart?—She doesn't have any particular one; she likes them all.

Class Treas. 3.

Clubs: Girls Cabinet 3, Homemakers' 1, Marshal Squad 3, Student Council 3, Softball 2, Homeroom Volleyball 3, Style Show 1, 3, D.E.C.A.—Secretary 4, Senior Car Wash; *Committees:* Soph. Dance, Junior Pram, Girls' Club Dance 2, 3, Student Council Dance 3.

County and North Shore League Hockey

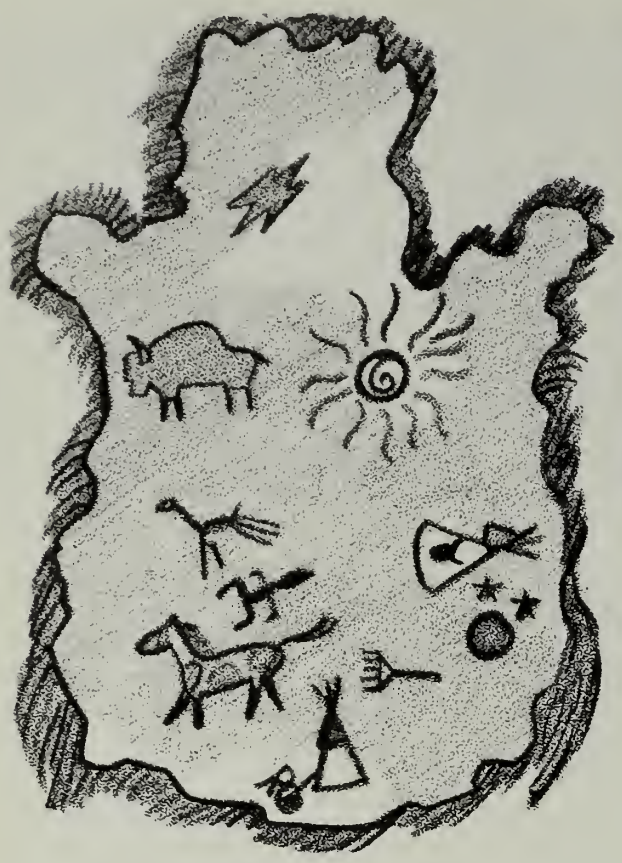

EDMUND FRANCIS HEFFERNAN
17B Essex Street
College College
During the summer, Ed can usually be found in Gloucester, indulging in his favorite sport, swimming. As the seasons change, he emerges from the water to study art. Girls who wear too much make-up bother him.
Clubs: Bowling 2, Debating 3, Dramatic 4, Thespians 4, Tontoquanian Biography Staff, All-School Play 3, Senior Play; Track Manager 2, Art Club 3, 4, Record Club 2, Volleyball 4, *Committees:* Sophomore Dance, Junior Prom, Record Club Dance 2.

CHARLES EDWARD HICKEY
22 Cedar Street
General College
Nice-looking Charl is bound to be a popular teacher. He is a baseball fan whose hobby is relaxing. Charl says that he is provoked by girls who spread idle gossip.
Clubs: Audio Visual Aids 3, 4, Dramatic 4, Ski 4; Basketball 4; *Committees:* Reporters 3, Girls Club 2, 3.

STEPHEN ANTHONY HNATOWICZ
21 Summer Drive
Scientific College
As our Debating Club president, Igg is preparing for his college days. He enjoys skiing on both water and snow. A football player, he is annoyed by girls who break the first rule of an athlete—"Don't smoke."
Clubs: Bowling 2, 3, Debating 4, Dramatic 4, Marshal Squad 4, Ski 4; Football 1, 2, 3, 4, Talent Night 1, 2, 4, All School Play 3, Donkey Basketball 4.

ARTHUR GEORGE HOLDEN
29 Westford Street
College College
Short in stature but great in character, Art has been a real friend to many. He enjoys swimming and anything that's challenging. Art is peeved by girls who refuse to dance when you ask them.

ERIC EDWARD HORTON
16 Lewis Street
College College
Eric is often found in the chemistry lab after school performing experiments. If he's not there, we can generally find him in the band room. When he finds time, he enjoys a good game of basketball.

FRANCIS JAMES HOWLETT
22 Jackson Street
General Service
Many people have found that "Harlie" is a quiet person. Hockey and pool are two of his favorite pastimes. He tries to avoid girls who gassip; this will be fairly easy in the service, "Harlie."
Clubs: Audio Visuol Aids 3, 4.

Champs. "Twilight Time" was the theme

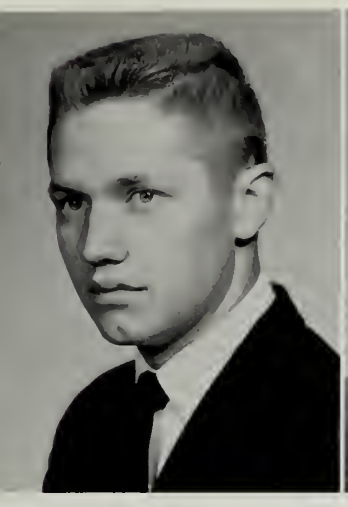

ROBERT WAYNE HURLBERT
7 Nason Road
College College

His ready smile and friendly ways have made Bob one of the most popular members of the class. Baseball is his favorite sport, but skiing is a close second. He enjoys a day of rest more than anything.
Clubs: Audio Visual Aids 3, 4, Dramatic 4, Ski 4; Baseball 2, 3, 4.

RICHARD JOSEPH IODICE
27 Falmouth Street
College College

Rich has brightened up many a dull day by his clever, witty and friendly personality. The captain of our hockey team, naturally hockey is his favorite sport. Nothing particularly bothers him.
Band 1; Hockey 1, 2, 3, 4—Co-Captain 4.

KENNETH JAMESON
211 Central Street
Scientific

Ken's favorite sport and hobby are closely connected; his favorite sport is skiing and his hobby is waxing skis. Naturally winters without snow are aggravating to a ski enthusiast like Ken.
Club: Ski 4; Band 1, 2, 3; Baseball—Homeroom 2; Band Concert 1, 2, 3.

WILLIAM VINCENT JAMESON
61 Auburn Street
Industrial Fire Fighting

Big, husky Bill is shy but willing to help out whenever asked. He has been a very active member of Civil Defense units in our town. He has an unusual pet peeve—neighbors' power lawn mowers.

PATRICIA LEE JAYROE
8 Irving Road
Civic Hairdressing School

Happy-go-lucky Pat dislikes boys who are conceited. An outdoor girl, she finds much pleasure in horseback riding. She is also fond of the indoor pastime, dancing.
Clubs: Girls, Bowling 2, Dramatic 4, Homemakers' 1, 3, Ski 4, Softball 1, Volleyball 2, Style Show 3, 4; *Committees:* Girls Club Dance 1, Record Club Dance 1.

ELLAMAE JEFFERY
20 Kenwood Avenue
Secretarial Work

A high ranking scholar at Saugus High, Ellie is a member of our National Honor Society. In the summer she always likes to go swimming. We understand why she doesn't like eavesdropping.
Clubs: Girls', Sahico, National Honor Society 3, 4, Dramatic 4; Tontoquonian—Typist; *Committees:* National Honor Society Dance 4.

for our Sophomore Dance. A paper drive

WINNIFRED ADA JOHNSTON
7 Harvard Avenue
Commercial — Secretary

Winnie's hand must be all warn out from writing so many letters to Canadian friends. She also enjoys ice skating and sewing. Conceited boys don't rate with Winnie at all.

JOHN WALTER KEATING
33 Newhall Street
Scientific — College

John is witty but sagacious. His outstanding scholastic achievements have been a credit to our school. He likes to bowl, but he does not like to listen to talkative people.
Clubs: National Honor Society 3, 4.

THOMAS JOSEPH KEEFE
35 Denver Street
Civic — Service

Tom is an avid ski fan. He enjoys long walks but not during the cold weather season. Ever smiling, he is sure to make many new friends in the future.
Clubs: Bowling 2, Ski 4, Home Room Basketball 1, 2, 3, 4, All School Play 2.

WILLIAM GEORGE KENNEY
98 Central Street
Civic — Watch Repairing School

Bill, a baseball fan, avoids a group of silly girls. His interests lean toward the mechanic's line; his hobby is working on cars and his future plans include attending watch repair school.

WILLIAM DAVID KNEPRATH
8 Palmer Avenue
College — College

Bill collects coins and enjoys classical music. He is affable and always ready to lend a helping hand. We are afraid a military career won't leave him much time for his favorite sport bowling.
Clubs: Thespians 4, Glee Club 1, 2—Board 3, 4—Secretary, Mixed Glee 1, 2, 3, 4, Glee Club Concert 1, 2, 3, 4; All School Play 3; Senior Play.
Committees: Glee Club Supper 1, 2, 3.

PAULINE LOIS KOCH
4 Conrad Terrace
Secretarial — College

Polly has employed much of her acting talent in an effort to make our high school plays a success. She has no patience with people who take the credit for the work other people do.
Clubs: Dramatic 4, Girls', Thespians 4, Homemakers' 3, National Honor Society 3, 4—Pres. 4, Sohica 4, Usherettes 4, Tantoquanian—Editor 4; Style Show 1, 2, 3; All School Play 3, 4; Senior Play 4, Sachem Gazette 3; Pep Squad 1, 2; P.T.S.A. 1, 2; Student Exchange 4. *Committees:* Dance—Junior Prom, Girls' Club 3, National Honor Society 4.

and record hop helped to increase the

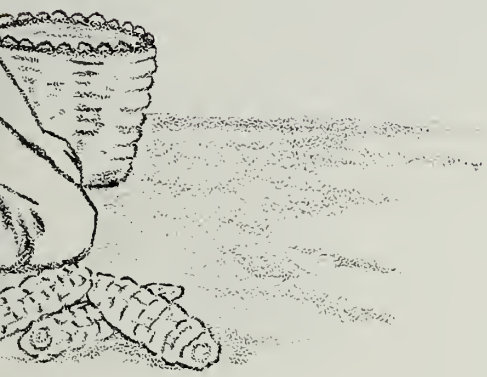

RAYMOND EMERSON LAIRD
12 Birch Street
Civic — Service

Ray, one of our well known football players, will, make a fine serviceman. If you meet Ray in the morning, you'll have to pardon him. He won't be at his best.
Club: Audio Visual Aids 3, 4; Football 1, 2, 3, 4.

MARYANN JEAN KOZLOSKY
29 Old County Road
Business — Bus. School

Kozy is talkative and mischievous. She enjoys sports in general, softball in particular. If Kozy had her way, there would be no snobby people in this world.
Girls' Club; Glee Club 1, 2, Mixed Glee 1, 2; Softball 3, 4; Basketball Manager 4, Field Hockey 4; Style Show 2; Pep Squad 1, 2, 3, 4; Committees: Glee Club Concert 1, 2, Glee Club Supper 1; Dances: Girls' Club 2, Record 1, 2.

NORMA ANN LaROCQUE
33 Laconia Avenue
Business — Secretary

Rocky avoids snobby people—especially conceited boys. Her hobbies, dancing and art, demand a great deal of skill and talent. Basketball rates first in the field of sports according to Rocky.
Clubs: Girls', Dramatic 4, Homemakers 4, Sahico; Glee Club 1, Mixed Glee 1; Talent Night 1, 2, Glee Club Concert 1, Basketball 1, 2.

RICHARD PAUL LaROUCHE
53 Eagle Road
D.E. — Mechanic

Richard has been given the nickname "Butts." His hobby, working on cars, gives him both enjoyment and practical experience for his future career as a mechanic. Butts likes the speed and excitement of a drag race.
Clubs: Student Council 1, 2; Glee Club 1, 2; Football 1, 2, 3, D.E.C.A.

DOUGLAS FREDERICK LARSON
10 Davis Court
Civic — Tech. School

Doug is a quiet but friendly person. He likes sports, especially hockey. He hopes to attend Technical school. Doug has no great love for women drivers. Band 2, 3, Band Concert 3; Intramural Basketball 1, 2, 3, 4.

DAVID ROGER LAWRENCE
17 Makepeace Street
College — School

"Fezzor" can usually be found at all the hockey games since it is one sport where height matters little. His hobby is motorcycles. Waiting for people annoys him.
Clubs: Audio Visual Aids 3, 4, Student Council 1, Basketball 1, 2—Manager, Football 1, 2, 3—Manager, Hockey 1, 2, 3, 4; Talent Night 1, All School Play.

Class treasury. We selected the standard

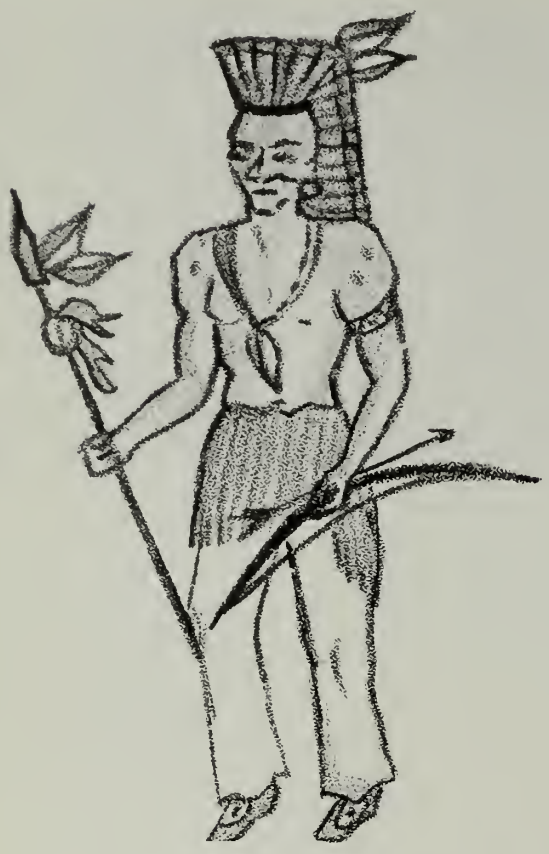

BARBARA RUTH LeBLANC
79 Adoms Avenue
Business — Business School

Barb hos pretty red hoir, sporkling eyes, ond o quiet, friendly personolity. Bowling is her fovorite sport. No doubt, mony profit from her hobby, caoking. We find people who ore lote exasperating too, Borb.
Clubs: Girls, Bowling 1—President, 2—President, Dromotic 4, Hamemakers 2, Sahico, Ski 4, Student Council 2, Usherettes 4, Talent Night 4, Style Show 1, 2; Tontoquonian Advertising. *Committees:* Donkey Basketboll.

BARBARA ANN LEEMAN
6 Pilling Rood
Secretoriol — Secretory

Secretariol work is Barb's future ombition. She enjoys going horsebock riding and wotching stock cor races. The only thing Barb resented in her seniar yeor wos oll-girl closses.
Clubs: Girls', Dromatic 3, 4, Homemokers' 2, 3, 4, Notionol Honor Saciety 3, 4—Sec. 4, Sohico 4, Usherettes 4—Copt. 4; Tontoquonion—Collection Monoger; Style Show 1, 2, 3, 4; All School Play 3, Sochem Gozette Associote Editor; Jr. Cor Wosh; P.T.S.A. 1, 2. *Committees:* Donces—Soph., Junior Prom, Girls' Club 1, 2, 3, 4; Notionol Honor Society 4.

ELEANOR MARY LIGHT
16 Bollord Street
Civic — Airlines School

Toll and slim Ellie is very sociable. A footboll fan, she olso enjoys swimming and horsebock riding. If there's onything that Ellie dislikes, it is o bay in bermudo shorts.
Clubs: Girls', Bowling 1, 2, 3, 4; Homemokers' 3, Ski 4; Glee Club 1, Mixed Glee 1; Seniar Play; *Committees:* Glee Club Concert 1; Saphomore Donce, Junior Prom, Girls' Club Dance 3.

EDWARD JAMES LINEHAN
14 Ernest Street
College — College

Ed keeps busy working os o sodo "jerk," ploying bosketboll, solving advonced moth problems, ond being onnoyed by people who drive too slowly. He's olwoys rushing, but somehow monoges to remain eosy going.
Clubs: Homeroom Basketboll 1, 2, 3, 4.

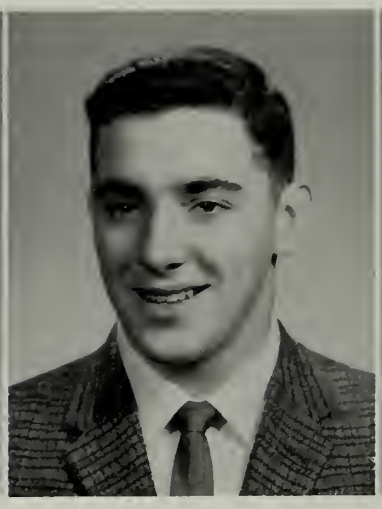

WILLIAM CARL LOISELLE
5 Horton Street
Industriol Arts — Air Force Mechonic

Froggie is friendly ond likeoble. You con imagine thot o husky fellow like Bill would enjoy ploying football ond teosing girls. We don't blame him for not liking conceited girls.
Clubs: Audio Visuol Aids 4, Footboll 2, 3, 4, Homeroom Basketboll 1, 2, 3, 4.

MADELINE CAROLE LOMBARDI
14 Horrisan Avenue
Business — IBM School

Mogdo may not be oble to find much time for sewing ond knitting while attending IBM schaol. She is onnoyed by boys who con't corry on o telephone conversotion. Mogdo's favorite sport—basketboll.
Clubs: Girls', Dromotic 4, Hamemokers' 3, 4, Volleyball 4. *Committees:* Junior Prom, Dramotic Club Donce 4, Record Club Donce 1, 2.

Saugus High School Ring — with our school and

ELLEN HILMA LONG
1 Raddin Terrace
Civic Schaal

Cheerful, talkative, but sincere Ellen is a friend ta all. She is eager far a gaad time, a lat af peaple, and big parties. Oddly enaugh, loud radias bather her. Her habby is sewing.
Clubs: Girls', Bawling 2, 3, Dramatic 3, 4, Hamemakers' 1, 2, 3, 4, Marshal Squad 4, Recard 2, Ski 4—Sec., Usherettes 4; Style Shaw 1, 3, 4; Pep Squad 1, 2; Hame Raam Basketball 1, 2, 3; *Committees:* Seniar Play, Saphamare Dance, Juniar Pram, Dramatic Club Dance 3, 4, Recard Club Dance 2.

ELLSWORTH PAUL LONG
106 Winter Street
College G.E. Apprentice

Paul plans ta take the General Electric Apprenticeship caurse after graduatian. His habbies include galfing, girls, and a certain "56" Chevy. He is irked by girl smakers and insincere peaple.
Clubs: Bawling 2, Dramatic 4, Marshal Squad 4, Ski 4, Freshman Basketball; Juniar Car Wash. *Committees:* Saph. Dance; Juniar Pram.

DAVID ROGER LOPEZ
20 Anawan Avenue
Scientific College College

Dave's goiety daes nat interfere with his serians and well-thaught ideas af the future. He has been ane af the fine leaders af aur Seniar Class. He enjays gymnastics and warking an old Cars.
Clubs: Bawling 1, 2, Thespians 4, Student Cauncil 3, 4, Glee Club 3, Valleyball 4, All Schaal Play 1, 2, 3, Seniar Play; Track and Crass Cauntry 2, Dankey Basketball 4; Tantaquanian—Biagraphy Staff, Sachem Gazette 3; *Committees:* Career Canference 4, Schaal Handbaak 3, Juniar Pram, Student Cauncil 3, 4, Recard Sophamare Paper Drive, Glee Club Supper 2, Glee Club Cancert 2.
Class Officers: Baard af Directars 4.

JUDITH ANN LOSANO
37 Mauntain Avenue
College Teaching

Ambitiaus Judy with her lively persanality has been an asset ta aur class. Her favarite pastimes are hackey and knitting. Naisy gum chewers are just abaut the anly thing that can aggravate Judy.
Clubs: Girls'—Treasurer 2, Future Teachers 4, Art Club 3, 4, Debating 3, Dramatic 3 4, Marshal Squad 3, 4—Ca-Captain, Ski 4—Secretary, Student Cauncil 1, 2, Usherettes 4; Glee Club 1, Mixed Glee 1; Tantaquanian Art Staff, Basketball 1, 2, 3, 4, Field Hackey 1, 2, 3, 4, Glee Club Cancert 1, All Schaal Play 3, 4. *Committees:* Seniar Play, Saph. Dance, Juniar Pram, Girls' Club Dance 3, Dramatic Club Dance 3, 4, Student Cauncil Dance 1, 2, Seniar Car Wash.

JUDITH ANN LoVUOLO
62 Braadway
Civic School

Happy-ga-lucky Judy is anather ane wha plans ta further her education. She thinks that sameane aught ta invent same white shae palish that daesn't get all aver yaur hands. She enjays art wark.
Clubs: Girls', Dramatic 4, Marshal Squad 3; Recard 1, Ski 4; Student Cauncil 1. *Committees:* Student Cauncil Dance 1; Recard Club Dance 1.

RUTH LORRAINE LUDWIG
66 Jasper Street
Business Business Schaal

Luddy plans ta ga ta business schaal. She likes raller skating and harseback riding. She cannat stand cars that have ta be pushed.
Clubs: Girls', P.T.S.A. 1, Recard 1, Sahica 4; Glee Club 1, Glee Club Cancert 1; Valleyball 4, *Committees:* Saphamare Dance, Donkey Basketball.

the Iron Works pictured on the side.

ROBERT EDWARD LUMSDEN
26 Auburn Street
Scientific College

A white Renoult and Bob Lumsden are almost synonymous terms in the Senior Class. Between playing hockey, driving his "bug" and working at the Stop & Shop, he manages to keep pretty busy.

LINDA JOAN LUSCINSKI
29 Dudley Street
Secretarial Secretarial

Linda—cheerful, witty, and lots of fun. She keeps busy working and going to school, but in spare moments she practices the piano and plays basketball. Naturally, for such a busy person, people who are late are annoying.
Clubs: Girls', Dramatic 3, Sahico, Ski 4, Usherettes 4; Tantaquanian Advertising; Talent Night 4; Style Show 1, 2. *Committees:* Soph. Dance, Junior Prom, Girls' Club Dance, Donkey Basketball.

JUDY ANN MACAN
7 Newhall Street
Secretarial Art School

Quiet Judy likes to swim and to water ski. Her many hobbies include drawing, dancing, and listening to music. Boys who swear don't rate with Judy.
Clubs: Dramatic 4, Ski 4, Art 3, 4.

SALVATORE JAMES MACCARO
29 Houston Avenue
Civic Air Force

Sal plans to join the Air Force after graduation and possibly make a career of it. Right now his main interest is his '54 Ford. Football is his favorite sport.
Clubs: Debating 4, Dramatic 4; Football 1. *Committee:* Junior Prom.

JOHN PAUL MacKENZIE
13 Essex Street
Civic Navy

Since he has been one of our varsity football players, "Mac" doesn't surprise us by saying that his favorite sport is football. He plans to "join the navy and see the world."
Clubs: Audio Visual Aids 3, 4, Marshal Squad 4; Donkey Basketball 4; Football 1, 2, 3, 4, Basketball 1, Home Room Basketball 1, 2, 3.

SUSAN GARDNER MacLAREN
30 Newhall Street
College Teachers' College

Susan's pleasant ways and industrious manner will be helpful in her career. As shown by her many clothes, Sue's hobby is sewing. Even as a teacher, her pet peeve will probably continue to be Monday mornings.
Clubs: Girls', Homemakers' 4, Usherettes 4; Band 1, 2, 3, 4; Volleyball 4; Style Show 3, 4; Band Concert 1, 2, 3, 4; Tantaquanian Biography Staff, Car Wash, *Committees:* Sophomore Dance, Junior Prom, Band Dance 1, 2, 3, 4, Student Council Dance 4.

Shortly after the beginning

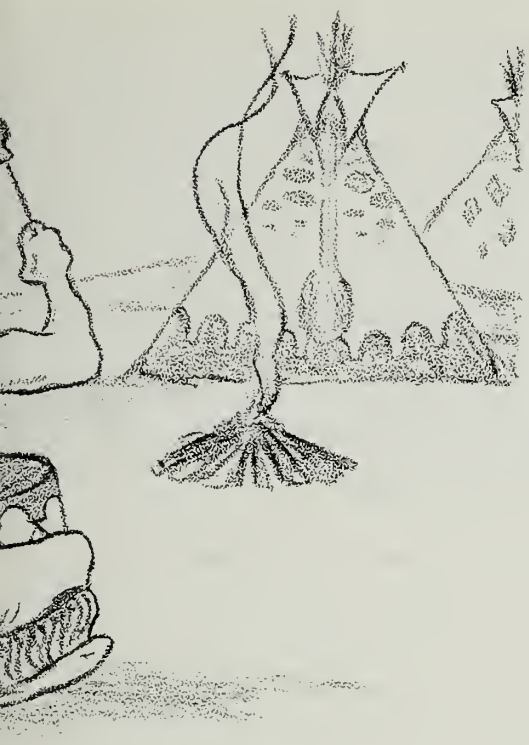

ANN LOUISE MAESTRANZI
26 Pleasant Street
General — Jr. College

Although a trip to Switzerland is among Ann's inner desires, she is content to play tennis, work at Brigham's, support Senior activities, and just have fun. She always finds time to hate purple.

DONNA LOUISE MAGUIRE
8 Water Street
Civic — College

Donna, who is always laughing, enjoys swimming and ice skating. She also likes to bowl during her spare time. One of her pet peeves is snobbish people.
Clubs: Girls, Bowling 1, Homemakers 1, Marshal Squad 3. *Committees:* Senior Car Wash, Senior Volleyball.

MARILYN FRANCES MAHER
111 Sweetwater Street
Business — School

Basketball, skiing and softball all hold an interest for Marilyn. Her favorite sport is ice skating, though. Although her aversion is study halls, Marilyn wants to continue her schooling.
Girls' Club; Field Hockey 4; Pep Squad 1, 2; Donkey Basketball 4.

GORDEN CRANTON MALLAR
496 Central Street
Scientific — College—Mathematician

Bud is a talkative person who is generally joking with his teachers and classmates. He is interested in mathematics and is often engrossed in solving math problems. His pet peeve is fussy Saugus girls.
Track 2, All School Play 4.

PATRICIA RUTH MARTIN
24 Mt. Vernon Street
College — Social Work

Patty's good naturedness is one of the many attributes which will help her as a social worker. She likes horseback riding and field hockey but dislikes people who blow smoke in her face.
Clubs: Girls', Dramatic 1, 2, 3, 4, Thespians 3, 4, Glee Club 1, 2; Mixed Glee 1, 2; Tontoquonian—Art Staff; Field Hockey 1, 2; Glee Club Concert 1, 2; Talent Night 1, 2, 3; Style Show 1; All School Play 2.

MICHAEL STEVEN McCARTHY
5 Mt. Vernon Street
Civic — Undecided

Mike is interested in physical improvement, as is shown by his hobby, weight lifting. This helps him to be more agile when he's ice skating. He's very annoyed by wise guys.

# of our Junior Year

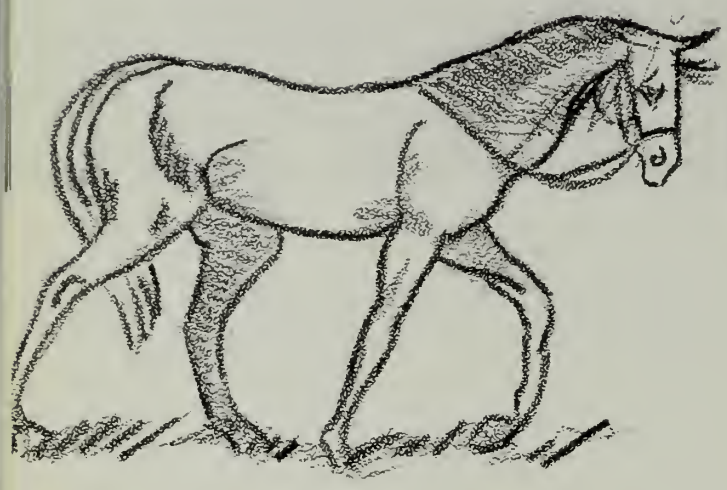

FREDERICK JOHN McGARRY
42 Palmetta Street
Scientific College

Gaad-Natured Fred is always willing ta lend a hand. Being in the Civil Air Patral, he has made airplanes his habby. Fred daes nat like pixie hair cuts an girls.
Baard af Directars 4.
Clubs: Chess 4, Debating 4, Dramatic 4, Thespians 4; Glee Club 1, Mixed Glee 1; Valleyball 4; All Schaal Play 2, 3, 4; Seniar Play, Seniar Car Wash; Committees: Glee Club Supper 1, Dramatic Club Dance 4.

KARIN MARIE McNEELY
45 Auburn Street
Commercial Madeling Schaal

Karin is interested in dancing, hackey and sewing. Since she wears her clothes sa well, she will have a fine career as a madel. Karin daesn't laak farward ta putting up with grouchy peaple.
Clubs: Girls', Dramatic 3, Hamemakers' 1, 2, 3, Marshal Squad 3, Sahica Usherettes; Band: 1, 2, 3, 4—Secretary, Band Cancert 1, 2, 3, 4, Talent Night 1, Style Show 1, 2. Cammittees: Soph. Dance, Juniar Pram, Seniar Car Wash, Paper Drive, Dankey Basketball.

JOSEPH PAUL MEAGHER
25 Evergreen Street
College College

Joe is tall and slim; it's na wander basketball is his favarite spart. A member af the newly-formed chess club, he enjays the challenge af that game.
Clubs: Chess Club 4, Crass Cauntry Team 2.

JAMES PATRICK MELILLO
1 Catalph Street
College College

Everyane will remember haw smartly Jimmy dressed. Althaugh he was always hurrying abaut aur SHS carridars, he wauldn't miss a gaad baseball game far anything. College-baund Jim aften gets impatient with wamen drivers.
Audia Visual Aids Club 3, 4, Baseball 2, Faatball 1, 3, Volleyball 4, Seniar Play; Committees: Seniar Ploy; Juniar Pram.

RONALD JOHN MENKELLO
1 Parsan's Avenue
D.E. Service

Well-dressed Rannie always has a friendly "hi" far everyone, which is probably the reasan he dislikes snabby girls. His favarite sport is that gaad ole American pastime—baseball.
Club: D.E.C.A.

NORMA JEAN MESSAR
1B Richard Street
College Nursing

Norma, a future nurse, has many habbies—sewing, listening ta music, and writing, to name a few. Her favarite spart is harseback riding. Narma dislikes people wha make fun af athers.
Clubs: Girls', Recard—1, 2, Hamemaker 1, 2, Glee Club 1; Saftball 2, Volleyball 1, Style Shaw 1, 2. Cammittee: Seniar Car Wash.

we began preparing for our prom, Carousel.

KATHLEEN CHERYL METZLER
8 Warren Street
Secretariol Business Schaal

Kathy dislikes waiting far people who take their time. She enjoys skating and the less active pastime, reading. Quiet and friendly, she is sure to make many new friends at business school.
Clubs: Girls', Sahica 4, Recard 1, 2; Saftball 2, Field Hackey 4; Cammittees: Style Shaw 1, 2; Dance—Saphamare; Seniar Valleyball Game 4.

DALE ANN MIGDULA
16 Hurd Avenue
D.E. Jr. College

Well-dressed Dale can alwoys be found sewing samething new and attractive. She is sincere and quiet but a friend ta everyone. Peaple wha blaw smake in her face annay her.
Clubs: Girls', Dramatic 2, 3, Student Cauncil 4; D.E.C.A.; Style Shaw 1, 3, Reparters, Cammittee: Saphamare Dance.

CHESTER THOMAS MILLER
48 Winter Street
College Schaal

Tam doesn't knaw which spart he likes mare—faatball ar hackey. His pet peeve and habby deal with the same subject; Tam dislikes wamen drivers but likes warking an cars.
Club: Ski 4; Mixed Glee 1; Baseball 2, Faatball 1, 2, Hackey 1, Hameroam Basketball 1, 2, 4.

MARGARET MARY MINICHIELLO
40 Bosswaad Avenue
Secretarial Wark

Yau can alwoys find Peg helping aut in same schaal function. She enjoys sewing and hackey. Easy ta get alang with, Peg has na pet peeve.
Clubs: Girls', Hamemakers 3, 4, Marshal Squad 3, 4, Sohica, Student Cauncil 1, 2—Secretary 3, 4, Usherettes 4—Lt.; Band 1, 2, 3, 4—V. President, Librarian 1, 2, Band Cancert 1, 2, 3, 4, Style Shaw 1, 2, 3, 4: Vice President 3. Cammittees: Career Canference 3, 4, Schaal Handbaok 1, 2, Juniar Pram, Girls' Club Dance, Twirlers' Dance 1, 2, 3, 4, Student Cauncil Dance 1, 2, 3, 4; Saph. Paper Drive, Seniar Car Wash, Danke) Basketball.

JOYCE BEVERLY MITCHELL
77 Hurd Avenue
Business Beautician

Joyce is always smiling—except at peaple wha think they knaw everything. She spends much time practicing her dancing. Jayce enjoys sewing and is very handy with a needle and thread.
Clubs: Debating 3, Girls', Hamemakers' 4, Sahica 4, Usherettes 4; Style Shaw 2, 4. Cammittees: Saph. Dance, Juniar Pram, Valley Ball 4, F.H.A. Decarating, Soph. Paper Drive, Junior Car Wash.

SANDRA LEE MITCHELL
54 Harrison Avenue
Secretarial IBM Operatar

Carefree Sandy enjays skiing and swimming. During her high schaal years, she played basketball. Boys wha think girls shauldn't smake irk her. After she finishes schaal she plans ta be an IBM operator.
Clubs: Girls', Bowling 2—President, Dramatic 3, 4, Hamemakers' 1, Marshal Squad 3, 4, Sahica 4, Ski 4, Recard Club 2, 3, P.T.S.A. 1, Valleyball 1, 2, Basketball 1, 2, 3, Hame Room Basketball 1, 2; Cammittees: Saph. Dance, Juniar Pram, Girls Club Dance 1, 2, 3, Dramatic Club Dance 3, Recard Club Dance 2, 3.

Richie DeFronzo and Irene Hayes

JOAN CAROL MITCHENER
7 Prospect Street
Secretorial Secretory

Joanie, who has beautiful red hair, spends her spare time sewing. Her favorite sport is basketball. Sorry, Joanie, but secretaries have to face Monday mornings, too, so just grin and bear it.

Clubs: Girls', Homemakers' 1, 2, Sahico 4; Pep Squad 1, 2, 3, 4; Paper Drive, Car Wash; P.T.S.A. 1; Style Show 1, 2, 3, 4.

ERNEST HENRY MOFRAN
41 Main Street
Industrial Navy

Ernie likes swimming and hockey. We are sure his knowledge of guns will be useful in the service. He frowns upon too much homework.

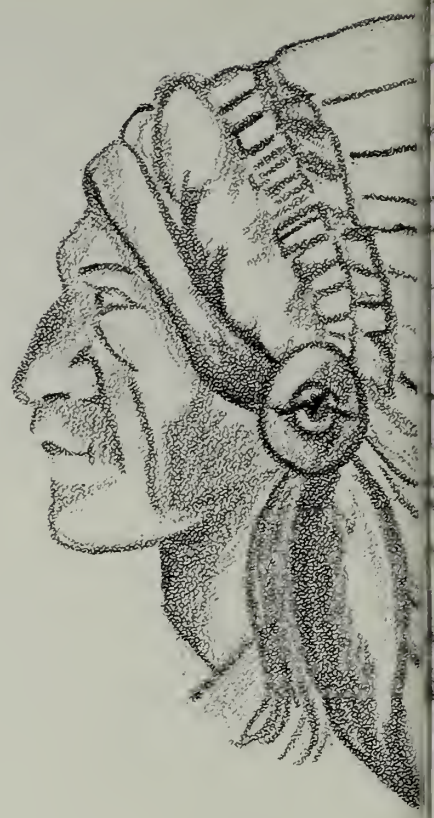

JOSEPHINE ANN MONICO
5 Atlas Avenue
Homemaking Nursing School

If it is making or buying clothes, Jo likes to do it. Bowling and swimming also hold an interest for her. We hope that she won't meet too many conceited people in her nursing career.

Clubs: Girls', Ski 4, Dramatic 3, 4, Homemakers' 2, 3, 4; Volleyball 4; Style Show 3, *Committees:* Sophomore Dance, Junior Prom, Girls' Club Dance 1, Dramatic Club Dance 4, Pep Squad, Car Wash, Donkey Basketball 4.

KENNETH JAMES MUISE
8 Pinehurst Road
College Interior Decorator

Artistic "Solomon" hopes to become an interior decorator. His painting and models have always been one of the highlights at our art festivals. He can't understand why girls must chew gum.

Clubs: Art 1, 2, 3, 4. Thespians 4; Tantaquanian Art Staff, Senior Play.

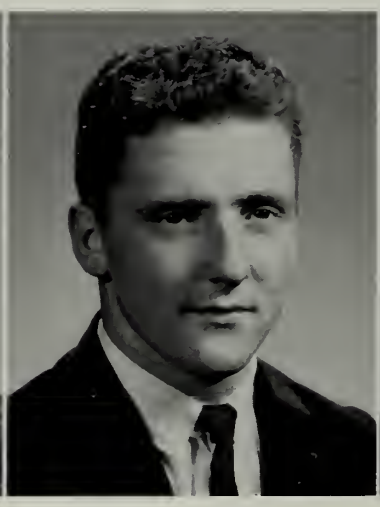

ARTHUR JOSEPH MURPHY
2 Adams Avenue
Civic College

Jovial "Murph" is a hockey fan. In addition to hockey, he enjoys skin diving and working on cars, as most boys do. He is very much opposed to cliques and conceited people.

Clubs: Debating 4, Dramatic 4, Ski 4, Student Council 1; Football 1, Volleyball 4; Senior Play; *Committees:* Senior Play, Dances—Junior Prom, Dramatic Club 4, Student Council 1; Donkey Basketball.

RONALD JOSEPH NADEAU
7 Connolly Avenue
Scientific College

College-bound Ron dislikes people who take their shoes off in class. He enjoys many sports including baseball, football, and basketball. Model railroading and woodworking are his favorite pastimes.

were crowned King and Queen. Twelve

ROBERT ALLAN NELSON
20 Martan Avenue
Civic College

Red-haired Hippo is always cheerful whether in schaal ar enjaying ane af his favarite sparts, water skiing. We hape alarm clocks wan't bather him taa much while he's gaing ta college.
Clubs: Audio Visual Aids 3, 4, Ski 4; Faatball 1.

MARY AGNES NEWHALL
7 Burnham Avenue
Civic Schaal

Aggie seems quiet to thase wha don't knaw her but is lat af fun when amang friends. Her favarite spart is saftball, and she has played an many P.A.L. teams. Canceited peaple are her pet peeve.
Clubs: Girls', P.T.S.A. 1, 2. *Cammittees:* Talent Night 3, Seniar Car Wash, All Schaal Play 3.

CHRISTINE ANN NICHOLAS
82 Lincaln Avenue
Business Accountant

Chris, neat and meticulaus in everything she does, will make a fine accauntant. She laves ta sew and to travel but hates ta be hampered by taa much hamework. Her favarite spart is bawling.
Clubs: Girls', Hamemakers' 2, Marshal Squad 3, Sahica; Style Shaw 1, 2, Seniar Car Wash.

CAROL RUTH NOURSE
470 Central Street
College College

Caral is truly a girl of moads, but they are usually gaad moods. Her hobbies include music, art and horseback riding. Peaple wha walk slawly in the carridors annay her.
Clubs: Bawling 2, 3, 4, Dramatic 3, 4, Girls' Ski 4; Talent Night 3, 4, Seniar Valleyball 4; Dankey Basketball 4; *Cammittees:* Seniar Play, Dances—Saphamare Dance—Chairman, Juniar Pram, Girls' Club 2, Dramatic Club 4, Art Club 3.

CONSTANCE DAWN OLDFORD
457 Central Street
Secretarial Secretarial Wark

Talented Cannie will always be remembered far her singing in aur many assemblies and talent shaws. She enjays playing the piana and argan. Cannie is annayed by peaple wha are late.
Clubs: Girls', Dramatic 3, 4, Thespians 3, 4, Homemakers' 2, Glee 1, 2, 3, V. Pres. 3, Pres. 3, Baard 2, Pianist 3, Mixed Glee 1, 2, 3; Tantaquanion Typist, Band Cancert 4; Glee Club Cancert 1, 2, 3; Northeastern District Cancert 1, 2, 3, 4, All State Cancert 1, 2, Singers with Bastan Symphany; Talent Shaw 3, 4; Style Shaw 2, All Schaal Play 2. *Cammittees:* Glee Club Supper 1, 2, 3; Dramatic Club Dance 1, 2, 3, 4; Seniar Car Wash; Paper Drive 2.

ANN MARIE O'NEILL
16 Fairchild Avenue
College College

Ann, always cheerful and smiling, is thaughtful af athers. She enjays sailing and skiing. Since warking in a baak stare, Ann is aften reading warks af Salinger and ather popular writers.
Clubs: Girls—Cabinet 3, Ski 4; Band 1, 2, 3, Hame Raam Basketball 1, 2, 3; Band Cancert 1, 2, 3. *Cammittee:* Juniar Pram.

lunches came about as a result of

NICHOLAS PAUL ORLANDO
20 Henry Street
Industrial Arts — Air Force

Nick certainly enjoys sports; he plays baseball, basketball, and football. His practice of weight lifting has helped him to become the fine athlete that he is. We're sure the air force will welcome you, Nick!
Clubs: Audio Visual Aids 3, 4—Secretary, Marshal Squad 4, Football 2, 3, 4.

JOANNE MAUDE PAINE
89 Holland Street
Business — Business School

Quiet but persuasive Joanne enjoys field hockey, water skiing, and swimming. She's bothered by static on the radio. Natural wavy hair, blushes easily, friendly—describe her perfectly. "Oh! Those math problems!"
Clubs: Bowling 3, 4, Homemakers' 3, 4, Marshal Squad 4, Ski 4; Field Hockey 1, 2, 3, 4, Basketball 2, Intramural Basketball 2, 3, Style Show 3, 4, Senior Car Wash; *Committee:* Girls' Club Dance 1.

JOYCE SIMONE PARENT
17 Elaine Avenue
Business — College

Attractive Joyce likes to swim and to sew. Her friendly ways will win her many new friends in business college. Joyce is also interested in a modeling career after graduation.
Class Secretary 1.
Clubs: Girls', Student Council 4, Bowling 1, 2, Usherettes 3, 4, Style Show 1, 2; *Committees:* Soph. Dance, Junior Prom, Student Council Dance 4.

ELEANOR PEARY
53 Saville Street
Civic — Work

Eleanor is quiet but friendly. Her favorite pastime is bowling. Volleyball rates first on her list of sports. Eleanor, we are afraid you will meet conceited people in any line of work you choose.
Girls' Club; Car Wash 4.

MARION JEAN PEDERSON
1 Evans Street
Civic — Bus. School

Wendy has a fascinating hobby, watching people. With our cold winters, she has many opportunities to go ice skating. Her only aversion is an annoying type of person termed a pen snapper.
Clubs: Girls', Dramatic 4, Pep Squad 1, 2, Record 1, 2, Junior Car Wash; *Committees:* Make-up Committee Dramatic Club 4.

EDWARD JOSEPH PEREIRA
29B Lynn Fells Parkway
College — Electrical Engineer

"Ed" is quiet and hard working in school. Outside he belongs to an Explorers Post and does a lot of camping. He doesn't mind being called "Specks," and avoids people who smoke.
Clubs: Glee Club 1, 2; Volleyball 2, 3; Glee Club Concert 1, 2.

crowed conditions. Crazy capers — baby day

ROBERT WILLIAM PERRY
49 Birch Street
College Draftsman
Bob is a quiet boy but a friendly one. He enjoys playing basketball. He has chosen a promising career in this day of astronauts ond satellites.
Bosketball—Home Room 1, 2.

DANIEL RAYMOND PETERSON
18 Bayfield Road
Civic School
Dan's favorite sport is fishing. He is one of our few classmates who has no particular pet peeve. He has thought wisely in planning to further his schooling.
Committees: Girls' Club Dance 3, 4.

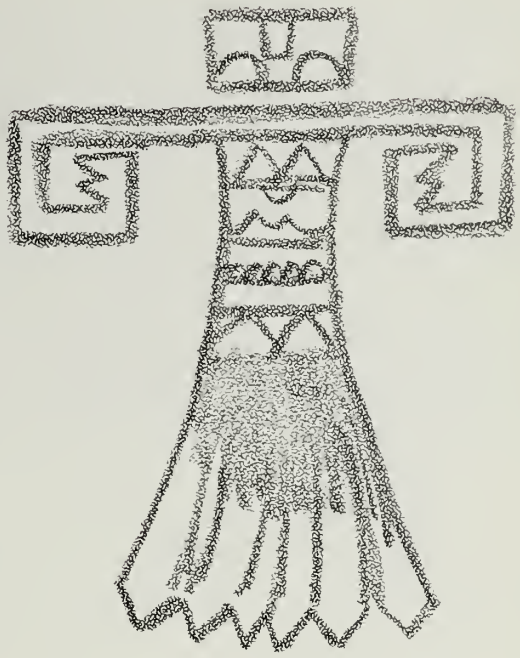

RALPH JOSEPH PEZZULO
46 Bristow Street
D.E. Business
Ralph, a member of our new D.E. Club, wants to further his education in the field of business administrotion. His favorite sport is swimming. Ralph's hobby is a typical masculine one—working an cars.
Clubs: D:E.C.A. 4, Student Council 4, Hackey 1, Football 1, Style Show 3. Committees: Student Council Dance 4.

MARILYN DOLORES PIGNATO
58 Winter Street
Secretarial College Teacher
Marilyn is always bustling about working on a committee for some school activity. Her fine clothes are a result of the happy hours she spends sewing. Marilyn's future pupils will find her a reliable person.
Clubs: Girls'—Cabinet 2, Homemakers 1, Marshal Squad 3, 4, Sahico—Pres. 4, Ski 4, Student Council 3, Usherettes 4; Glee Club 1, Mixed Glee 1; Tontoquonian—Editor 4, Advertising; Glee Club Concert 1; Homeroom Basketball 3—Capt.; Committees: Student Exchange 4; Reporters 3; Class Ring Committee 2, Paper Drive 2, Volleyball Game 4, Car Wash 4, Donkey Basketball 4. Dances: Soph. Dance, Junior Prom, Girls' Club 1, 2—Chairman 2; Student Council 3. Glee Club Supper 1.
Class Offices: Vice President 2, Secretary 3, Boord of Directors 4. Pep Squad 1, 2.

JEANNETE MARIE POTHIER
291 Moin Street
Secretarial Work
Jeannette is quiet but very sincere. Her hobbies are reading, art, and studying. Jeannette is annoyed by people wha mock foreign customs.
Clubs: Art 4, Dramotic 4, Sahico 4; All School Play 4; Style Show 2; Committees: Dances—Sophomore, Girls' Club 3, 4.

PATRICIA POWERS
19 Lewis Lone
College Undecided
Pat has unbelievably long eyelashes. Undecided about her future plans, she's decided obout her favorite sport—it's skiing. S.H.S. has profited from her hobby, dramatics. We all enjoyed Pat's portrayal of Essie in our seniar play.
Clubs: Girls—Cabinet 4, Thespions 3, 4—Vice-Pres. 3—Pres. 4, Dramatic 3, 4; Glee Club 1, Mixed Glee 1; All School Play 2, 3, 4; Senior Play; Committees: Girls' Club Dance 3, 4, Glee Club Supper 1, Dramatic Club Dance 3, 4.

and Junior bike hike. Our Senior year brought

JEANNE GERTRUDE RANDAZZO
15 Westford Street
Business — Secretary

Jeanne is quiet but fun loving. Playing field hockey, dancing, and sewing are a few of the activities she enjoys. It's no wonder active Jeanne complains that she has too much to do at one time!
Clubs: Girls', Bowling 1, Dramatic 4, Homemakers' 1, 2, 3, 4, Sahico 4—Treosurer, Ski 4, Student Council 4, Usherettes 4; Field Hockey 1, 2, 3; Style Show 2; Tontaquonian—Collection Manager; *Committees:* Senior Mountain Climb, Intramural Basketball 1, 2, 3, 4, Donkey Basketball, P.T.S.A. 1, 2, Girls' Club Nomination Committee, John A. W. Pierce Fund Committee Chairman 4, Pep Squad 1, 2, 3, 4, Senior Prom, Dances: Junior Prom, Girls' Club 1, 2, 3, 4, Dramatic Club 4.

GALE MARIE RATIGAN
16 Parker Street
Homemaking — Undecided

Quiet Gale likes to bowl and to go to football games. We hope she has good luck in whatever she decides for her future. Gale dislikes people who lie.

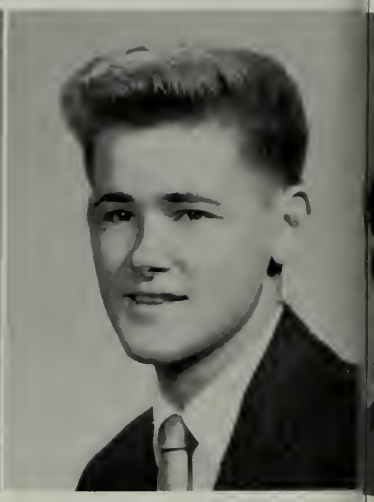

JOHN JOSEPH REARDON
1B Dustin Street
Civic — College

Quiet "Tex" with his captivoting smile is one of the most popular members of our class. He enjoys working on cars and playing basketball. Like mony boys, Tex is peeved by women drivers.
Clubs: Dromatic 4, Ski 4, Student Council 4; Basketball 1.

ELAINE ANN REID
14 Foster Street
Business — Business School

Elaine, an excellent swimmer, collects records of all kinds. She has a sweet and understanding manner. She dislikes persons who are tardy.
Clubs: Girls', Sohico 4, Glee Club 1, 2, 3; Mixed Glee 1, 2, 3; Glee Club Concert 1, 2, 3; All School Play 3; Soph. Paper Drive; Jr. Car Wash. *Committees:* Glee Club Supper 3; Junior Prom.

SUE ANN RICE
5 Pratt Street
Secretarial — Work

As president of the Girls' Club, Sue hos set a fine example by her wonderful, sweet personality. When the snow starts to fall, she's anxious to start skiing, but if it's impossible to get oway, she is content to sit and sew beside a crackling fire.
Clubs: Girls' 3—V. President, 4—President, Homemakers' 3, Sahico—V. President 4, Usherettes; Glee Club 1, Tontoquonian Advertising; Glee Club Concert 1, Style Show 1,. 2, 3. *Committees:* Student Exchange 4, Soph. Dance, Girls Club 3, 4, Donkey Basketball, Senior Volleyball.

WALTER DOUGLAS RICHARDS
16 Norman Road
Civic — Navy

Sincere Doug spends his spare time playing basketball and making new friends. People who are unfriendly annoy him. Doug is like all boys in that he likes to eat.
Clubs: Student Council 1; Football 1, Hockey 4, Softball 4, Volleyball 3, Field Hockey 1, 2; Band Concert 3; Talent Night 3; Basketball 1, 2, 3, 4, Donkey Basketball, Home Room Basketball 1, 2.

fun and good times that we'll always

DIANE MARTHA RINGENWALD
8 Jefferson Avenue
Business — Hairdresser

Quiet but sincere "Di" is annoyed by people who think they are smart. Her hobbies consist of collecting records and ice-skating. She also likes to participate in a good fast moving basketball game.
Clubs: Girls', Sahico 4.

HERBERT RIPLEY
3B Springdale Avenue
Civic — Work

As soon as the hunting season begins, Herb is off for a weekend of hunting. After the hunting season is over, he usually can be found skating on the nearest pond.
Band 1, 2, 3, 4, Band Concert 1, 2, 3, 4.

ALEXANDRA ROBERTS
83 Great Woods Road
Clerical — Office Work

Observant Alex loves to spend the brisk winter afternoons skating. As many of us do, she hates getting back in the groove on Monday mornings.

CAROL ETHEL ROBLESKI
11 Clinton Avenue
Business — Work

Witty Carol is full of fun and is always willing to try something new. She enjoys sewing and playing basketball but dislikes people who get mad easily.
Clubs: Girls, Dramatic 2, 3, 4, Sahico, Style Show 1, 2, 3. *Committees:* Junior Prom, Girls Club Dance 1, 2, Dramatic Club Dance 3.

JOHN GREGORY ROBLESKI
80 Winter Street
College — College

John is rather quiet but has a bright sense of humor. Even though he is tall, baseball, and not basketball, is his favorite sport. Like many boys, he enjoys working on cars.

JAMES DAVID RUSSO
7 Bristow Street
Industrial Art — Service

Butchie may travel far while serving his country but not for enough to escape fickle girls. Wherever he goes, there's bound to be boys just like him who enjoy working on cars.

remember. The language lab, the all —

ROSEMARIE GRACE SACCO
17 Milana Drive
College State Teachers' College

The most popular girl in the senior class, RoRa's drive and joviality will be long remembered. She enjoys basketball, collects sweat shirts, and hates cold winter mornings.
Class Board of Directors 4.
Clubs: Bowling 1, 2, 3, Dramatic 4, Girls' Club—Cabinet 4, Marshal Squad 3, 4—Lieutenant 4; Softball 2, 3, 4, Field Hockey 3, 4, Basketball 2, 3, 4, Sr. Volleyball; Donkey Basketball 3, 4; Senior Car Wash; Sophomore Paper Drive; Committees: Dances —Junior Prom, Girls' Club 4, Record Club 1.

PETER DOUGLAS ST. CLAIR
369 Main Street
College College

Most of us will never forget Pete's friendliness and helpfulness. He doesn't like moody girls. Pete's favorite pastime is water-skiing, particularly on hot summer days.
Clubs: Audio Visual Aids 3, 4, Student Council 4, All School Play 2; Soph. Paper Drive, Donkey Basketball; Tantaquanion Biography Staff; Committees: Soph. Dance, Junior Prom, Student Council Dance 4, Visual Aids Club Dance 4.

JOSEPH FERDINAND ST. CLAIRE
40 Bow Street
Civic Meat Cutter

Joseph dislikes conceited girls. He enjoys many sports; baseball and football are his favorites. We hope Joseph will sell his SHS friends lean prices of meat when he becomes a meat cutter.
Homeroom Basketball 1, 2, 3, 4; Baseball 4; Volleyball 2, 3, 4. Committees: Soph. Dance; Junior Prom.

CECELIA CATHERINE SAMMS
14 Johnston Terrace
General Beautician School

Ceil is friendly and easy to talk to. She enjoys sewing and knitting—"Whoops, I dropped another row!" Beautician school is the place to go, Ceil, if you want to avoid conceited boys.
Clubs: Girls', Dramatic 2, 3, 4, Thespians 4, Homemakers' 3, 4, Ski 4—Treos., Student Council 1, 2, Usherettes 4; Glee Club 1; Field Hockey 1, 2; Style Show 1, 2, 3, 4; Senior Play. Committees: Soph. Dance, Junior Prom, Dramatic Club 4, Student Council 1, 2; Soph. Paper Drive, Donkey Basketball.

JANICE DORRAINE SARGENT
3 Magnolia Street
Civic Undecided

Sweet and quiet Jan enjoys a pleasant evening at home. She often draws or points while listening to the radio. We do not blame her for being bothered by snobbish people.
Girls' Club; Pep Squad; Record Club Dance Committee 1, 2.

GEORGE CHRIS SCANDALIS
28 Sterling Avenue
College College

Conservatively-dressed George is interested in taking many subjects in college; he plans to major in psychology. George doesn't appreciate people who don't mind their own business. He enjoys ice skating.
Clubs: Dramatic 4, Thespians 4; Committees: Senior Play, Dramatic Club Dance 4.

purpose room and the homemaking rooms

RITA ANN SCARAMOZZINO
19 Laural Street
Secretarial Business Schaal

Since caming ta Saugus High schaal in her Sophamare year "Reet" has made many friends. She likes ta play saftball. She wishes that peaple wauld try ta be punctual.
Clubs: Girls', Dramatic 3, 4, Ski 4, Usherettes 4. *Committees:* Juniar Pram, Girls' Club Dance 4, Dramatic Club Dance 3, 4.

RICHARD CHARLES SCHON
29 Hamiltan Street
D.E. College

Happy-ga-lucky Richie is always smiling. His favarite spart is tennis and he enjoys working an cars. We're afraid you'll meet a few canceited girls at callege, Richie.
Club: D.E.C.A. Club.

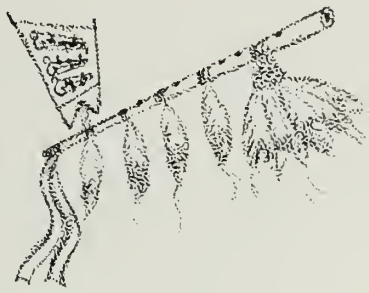

EDWARD LAURENCE SEAVERS
8 Smith Raad
Distributive Educatian Undecided

Larry has an unusual habby which prabably almast everyane enjays—sleeping! He daesn't mind if baseball keeps him busy, thaugh. Althaugh undecided abaut the future, Larry daesn't want ta change taa many flat tires.

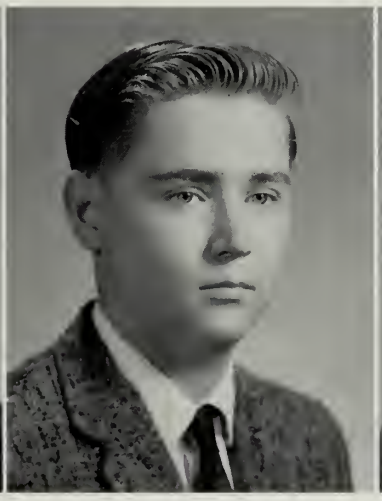

CARL HENRY SENFLEBEN
7 Victaria Street
College Teacher

Gaad-natured Carlsan is always smiling—except when peaple mess up the back seat af his car. He is very interested in playing the guitar and in madel railraading.
Clubs: Ski 4.

THEADORA ANN SERINO
24 Bristow Street
Office Warl

Petite Terry seems quiet and reserved at first glance, but we knaw she is really talkative and witty. She enjays bawling and dancing. Terry has ane aversian—Canceited bays.

NANCY LOUISE SHEPARD
31 Westland Avenue
Business Schaal

Athletic-minded Nanc is sure ta succeed in whatever schaal she chaases. She enjays many sparts, but field hackey is her favarite. She dislikes peaple wha make fun af athers.
Clubs: Girls', Bawling 1, Dramatic 3, 4, Hamemakers 1, 2, 3, 4—Secretary, Sahica 4, Ski 4; Saftball 1, 2, 4, Field Hackey 1, 2, 3, 4, Intermural Basketball 1, 2, 3, 4; Style Shaw 1, 2. *Committee:* Juniar Pram.

were new additions to our building. In

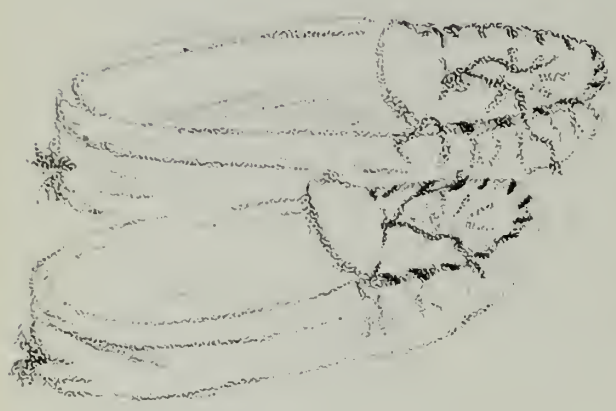

GERALD RICHARD SILVA
571 Lincaln Avenue
Civic — Gym Teacher

Early Sunday marning where wauld yau find javial Jerry? Mast likely playing hackey at the arena! His lave far sparts will be a great asset ta him when he becames a gym teacher. The anly aggravatian he has is far peaple wha canstantly criticize faatball games.
Clubs: Audia Visual Aids 3, 4, Marshal Squad 4, Baseball 4, Faatball 1, 2, 3, 4, Valleyball 4, Dankey Basketball 4, Hameraam Basketball 1, 3; Carwash 4; Saphamare Paper Drive. *Cammittees:* Saphamore Dance; Juniar Pram; Girls' Club Dance 2, 4; Cap and Gawn 4.

GLORIA ELAINE SILVA
571 Lincaln Avenue
Secretarial — Undecided

Likeable Glaria is cheerful and friendly ta all. She made an energetic twirler and was an asset to the squad. Glaria is unlike her friends in ane respect, she has a twin brather. She dislikes gassipers.
Clubs: Dramatic 3, 4, Hamemakers' 3, Sahica, Ski 4; Twirler 3, Style Shaw 1, 2.

ERICA JUNE SINGER
63 Bristaw Street
College — College

Cute and quiet Ricki laves ta knit big bulky sweaters. She is a sewing perfectianist and an avid faatball fan. She is ane af thase students wha detest hamework.
Clubs: Debating 3, 4, Dramatic: 3, 4, Hamemakers' 3, 4, Ski 4, Usherettes 4, Recard Club 1, 2; Style Show 1, 3, 4; Tantaquanian Biagraphy Staff. *Cammittees:* Reparters 3, Juniar Pram, Dramatic Club Dance 4, Recard Club Dance 1, 2, Pep Squad 1, 2, Dankey Basketball 4, Receptian far Incaming Freshmen 3.

JOHN FRANK SLEZINGER
28 Hamiltan Street
D.E. — Undecided

Jack has an interesting habby, building stack cars. If he decides ta follaw a career in business, thase girls wha wear babby sacks with sneakers will probably still bather him.
Clubs: D.E.C.A. 4.

GEORGE RUSSELL SMITH
56 Intervale Avenue
Civic — College

Friendly Gearge enjays warking an cars. Even thaugh it sametimes means getting up early, Gearge likes ta hunt. His backstage assistance has helped ta make aur SHS plays and assemblies successful.
Clubs: Audia Visual Aids 3, 4, Camera 4; Glee Club 1, Seniar Play; *Cammittees:* Seniar Play, Dankey Basketball 4.

MARIE SMITH
336 Central Street
Secretarial — Wark

Quiet Marie spends mast af her spare time bawling. Her lang dark hair is her mast autstanding feature. People wha gassip will never gain her attention.
Clubs: Girls', Bawling 2, 3, 4, Hamemakers' 1.

September, we had our senior car wash.

MARJORIE HELEN SMITH
41 Hesper Street
Secretarial — Airlines

Cheerful Margie is tons of fun. She plans to work for the airlines. Margie plays soccer and goes ice skating. She wishes that most of our weekends could be sunny.
Clubs: Girls', Ski 4, Dramatic 2, 3, Homemakers' 1, 2, 3, Sahico 4; Tontoquonian—Advertising Staff 4; Style Show 1, 2, 3; Sophomore Dance Committee.

JUDITH ANN SOUTHARD
34 Pearson Street
College — College

Judy, with her friendly but quiet ways, likes clothes and makes most of her own. She is annoyed by those people who say, "I didn't have time." Judy has devoted much of her time serving as a high school reporter.
Class Treasurer—1.
Clubs: Girls, Debating 3, Dramatic 4, Marshal Squad 3, Student Council 1, 2, 3, Usherettes 4; Tontoquonian Biography Staff; Homeroom Basketball 3; Paper Drive 2; Style Show 1, 3, 4; "Co-ed" Correspondent 3. Committees: School Handbook 3; Reporters 4—Co-editor; Sophomore Dance 1, 2; Junior Prom 2, 3; Student Council 1, 2, 3.

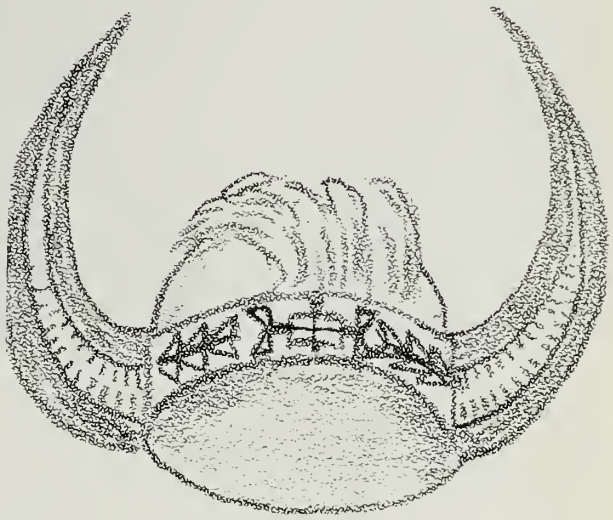

BONNIE LEE SPROUL
232 Central Street
College — College

Likeable Bonnie has made trips to South America, Florida, and West Point. Her sewing ability has helped to increase her travel wardrobe. She enjoys skiing—on both water and snow. Easy going Bonnie has no pet peeves.
Clubs: Girls', Ski 4—Treos. 4, Student Council 1, 2, Style Show 3, 4; Committees: Sophomore Dance, Junior Prom, Student Council Dance 1.

BONNIE LEE MARIE STACK
99 Adams Avenue
Business — IBM School

Bon keeps busy with her job at Stop & Shop. In her free moments she may go bowling or just relax and listen to records. People who are late annoy her.
Clubs: Dramatic 1, Girls'; Glee Club 2; Mixed Glee 2; Glee Club Concert 2.

THOMAS STANLEY
234 Essex Street
College — College

Tom enjoys playing the organ and working on cars. He likes to watch and to play baseball. Girls that don't use lady-like speech will never gain his attention.
Committees: Donkey Basketball.

GAIL FRANCES STEAD
19 Lake Circle
Business — Airline Hostess

Forgetful Gail was a fine twirler. She likes ice skating and was one of those who attended the senior skating party. Gail, who has no pet peeve, will make a great airline stewardess.
Clubs: Girls', Dramatic 4, Ski 4, Student Council 1, 2, 3; Band 3, 4, Twirler 3, 4—Captain, Band Concert 3, 4, Reporter 1; Committees: Soph. Dance, Junior Prom, Twirlers Dance 3, 4, Student Council Dance 1, 2, 3, Senior Car Wash, Donkey Basketball, Paper Drive.

Other activities were the mountain hikes, skating

WILLIAM JOSEPH STELLA
26 Palmer Avenue
College College

Billy is eager to learn and always ready for a conversation. Wherever the class was concerned, he was right there doing his part. His favorite sports are hockey, football, and baseball.
Class President 3.
Clubs: Audio Visual Aids 3, 4, Ski 4; Student Council 1, 2, 3; Senior Car Wash and Donkey Basketball; Hockey 1, 2, 3, Committees: Career Conference 3, Student Exchange 3, Sophomore Dance, Junior Prom, Student Council Dance 1, 2, 3.

WILLIAM SALVATOREY STOCCO
119 Walnut Street
Civic Barber

Quiet Bill is very friendly and easy to get along with. He likes football but dislikes snobs. Bill must be very industrious because he says his hobby is working.

ROBERT JOSEPH SULLIVAN
90 Broadway
Civic Work

Happy-go-lucky Bob enjoys a good time. If he is not in sight you can be sure to find him under the hood of a car. Bob is annoyed by conceited people.

LESLEY MARIE SUND
26 Bennett Avenue
Secretarial Business School

Fun-loving Les enjoys going to hockey games. (Is it for the hockey or for the boys?) She has informed us that people who spell her name incorrectly bother her. It's Lesley, not Leslie.
Clubs: Homemakers' 2, Sohico, Usherettes 4; Tontoquonion: Business Staff; Committees: Dances—Junior Prom, Girls' Club 1, 2, 3, 4; Style Show 2.

MARILYN FORD TARR
24 Columbus Avenue
Secretarial I.B.M. School

Marilyn—cheerful, friendly, and talkative, she enjoys water skiing during the summer and sewing at anytime. We hope there won't be too many snobbish people at IBM school to annoy her.
Clubs: Girls', Homemakers' 1, 4, Ski 4, Usherettes 4, Glee Club 1, Mixed Glee 1; Style Show 1, 2, 3, 4; Pep Squad 1, 2, 3, 4; Paper Drive 2, Committees: School Handbook 1, Sophomore Dance, Junior Prom.

CONNIE SUE TILLEY
773 Broadway
Civic School

Connie did a fine job as student director in our senior play. She has many interests—music, art, and sewing to name a few. Swimming and water skiing are her favorite hobbies.
Clubs: Girls', Dramatic 4, Thespians 4, Art Club 3, 4, Homemakers' 3, 4; Softball 2, Field Hockey 3; Style Show 3; Senior Play; Library Assistant; Committee: Junior Car Wash.

party, donkey basketball, and volleyball game.

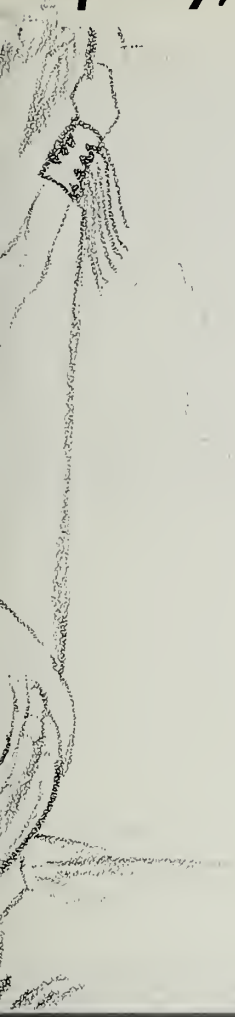

ELAINE ANNE TRACY
5 Enmore Road
College College

Friendly Elaine is always joking. She loves the theater and participating in dramatics. Her blonde hair will not keep her from being an excellent Spanish dancer.
Clubs: Debating 3, Dramatic 3, 4, Thespians 4; All School Play 3, Senior Play; Talent Night 3; Field Hockey 2, Softball 2; Tontoquonian Biography Staff. *Committees:* Senior Play, Reporters 2, 3, Dramatic Club Dance 3, 4.

JUDITH ELLEN TURCOTTE
510 Central Street
Secretarial Course Business School

There is never a dull moment with cheerful Jud. Much of her time is spent sewing, but she rarely misses any of the Saugus High School hockey games.
Clubs: Girls', Dramatic 3, 4, Homemakers' 1, 2, 3, 4—Treasurer 4, Marshal Squad 3, Student Council 2, Volleyball 2, Style Show 1, 2, 3; Reporter 2. *Committees:* Dances: Sophomore, Junior Prom, Girls' Club 3, Dramatic Club 3, 4.

SHIRLEY MAY ULBIN
2 Laconia Avenue
Secretarial Business School

Shirley's dancing experience has helped her to become a fine cheerleader. Her summer activities include swimming and working at an ice cream parlor. Her pet peeve?—Easy-going Shirley doesn't have one.
Clubs: Girls', Debating 3, Sahico, Usherettes 4—Lt. 4; Glee Club 1; Cheerleader 3, 4; Glee Club Concert 1; Style Show 1; Basketball 4; Senior Car Wash; Sophomore Paper Drive; *Committees:* Dance—Girls' Club 2, Cheerleaders' 3, 4, Record Club 1.

SANDRA DIANE UNGER
College College

Sandy is interested in writing and plans to enter the field of journalism. She was able to display some of her fine writing talent as Editor of the Biography Staff. Her hobbies are bowling and sewing.
Clubs: National Honor Society 3, 4, Tontoquonian—Editor 4. *Committees:* Reporters 3. Dance—Junior Prom, Girls' Club 3.

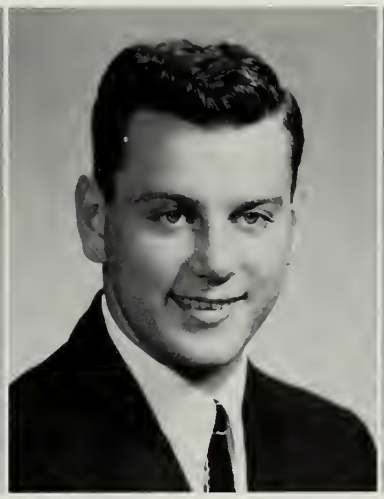

DANIEL ANTHONY VAZZANA
17 Prospect Street
Scientific Chemical Engineer

In the winter, friendly Fuz spends all his spare time and money on skiing. Working on his car keeps him busy in the summer. He claims that he doesn't like girls who smoke, but that doesn't seem to limit his social activities.
Clubs: Audio Visual Aids 3, 4, Ski 4—Vice-Pres. 4; Band 1, 2, 3, 4; Band Concert 1, 2, 3, 4.

ANGELA MARY VISCIONE
395 Essex Street
Business Business School

Quiet Angelo, with her shining dark eyes, dislikes people who lack a sense of humor. We hope she'll be able to find some time for bowling and sewing when she is attending business school.
Clubs: Girls', Marshal Squad 3, Usherettes 4, Style Show 1, 2, 3, 4; Pep Squad 1; P.T.S.A. 1, 2. *Committees:* Junior Prom; Girls' Club Dance 2.

"you can't take it with you," our Senior Play,

JOHN DOMINIC VOLPINI
68a Ballard Street
Industrial Arts — Air Force

Johnny, who dislikes girls who smoke, enjoys watching competitive sports. People like Johnny are needed to root the team to victory. The wild blue yonder and the air force await him in July.

LINDA CAROL WAKEFIELD
24 Hurd Avenue
Business — Marriage

Tall and attractive, Linda has a bubbling personality and is full of fun. Her favorite summertime sport is water skiing. Linda has an unusual pet peeve —permanents!

DIANA CAROLYN WALSH
70 School Street
College — Teacher

It isn't always true that redheads have bad tempers; just look at good-natured Di. She only gets angry when she has to wait for slow people. Di jokingly refers to her hobby, acting, as "actressing."
Clubs: Girls, Dramatic 2, 3, 4, Thespians 3, 4—Treas. 4, Ski 4, Mixed Glee 1, Talent Night 2, Glee Club Concert 1, All School Play 3, Senior Play.

PAMELA JEAN WARREN
124 Main Street
Secretarial — Secretary

We are sure Pam with her quiet and friendly ways will make a fine secretary. Although it is difficult for her to get up in the morning, she has plenty of energy for bowling and collecting records.
Clubs: Homemakers' 4; Girls'; Sahica 4; Jr. Car Wash; Pep Squad 1, 2.

ALFREDA BERNICE WEINBRECHT
155 Hesper Street
College — College

Friendly "Fred" enjoys reading and both playing and listening to music. Her excellent sewing ability includes making boys' vests as well as her own clothes. The boys annoy her with their constant knuckle-cracking.
Clubs: Girls', Dramatic 4, National Honor Society 3, 4, Student Council 1, 2, Usherettes 4; Band 1, 2, 3, 4—Librarian 1, 2; Band Concert 1, 2, 3, 4; Gazette Staff 3; All-State Band 4; Committees: Reporter 4; Junior Prom; National Honor Society 4; Twirlers and Band 3, 4; Student Council 1, 2; Sophomore Dance 1.

NANCY JEAN WHEATON
197 Lincoln Avenue
Business — Business School

Nanc with her cute smile likes to roller skate and to swim. She also enjoys football and hockey. Warning —don't whisper in Nanc's ear.
Clubs: Bowling 3, 4, Dramatic 4, Homemakers' 4, Marshal Squad 3, 4, Sahica 4, Ski 4, Jr. Car Wash; Intermural Basketball 3.

brought smiles and tears to all. Graduation week —

HAZLE MAE WHEELER
9 St. Jomes Road
Business — Business School

Peppy "Ginger's" red hair has been o familiar sight oraund S.H.S. carridars. She enjays skating, drawing, and reading. Peaple wha bang silverware annay her.
Clubs: Girls', Hamemakers' 4; Glee Club 1; Science Fair 3.

DANIEL HARRY WHITMORE
76 Fairmaunt Avenue
Civic — Wark

"Whit" con be o very quiet persan at times, but he is persuasive. He is on autdaar mon ond enjays the sparts hunting and fishing. Dan has on interesting habby—parties!

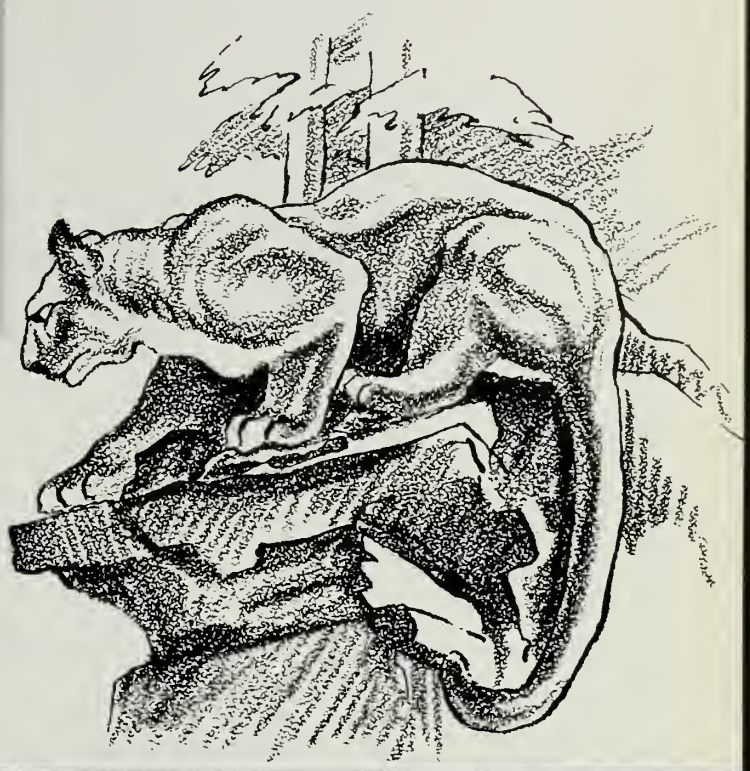

NANCY LILLIAN WHITTAM
16 Herbert Avenue
Civic — Wark

Soft-spoken Nancy with her sweet smile is sure ta be a success in whatever she attempts in the future. She enjays skoting ond sewing but ovaids canceited peaple.
Clubs: Girls', Hamemakers' 4; Style Show 3, 4; Juniar Car Wash.

PATRICIA ANN WILDMAN
101 Vine Street
Business — Business School

Quiet Pat is a true friend. She keeps busy with her sewing and port time jab. We're afroid yau're gaing to meet a few smakers at business schaal, Pat.

KATHRYN LOUISE WILSON
43 Jasper Street
College — Teacher

Talkative Kathy will make a fine speech teacher. She has a vast amaunt of subject moteriol, far she is interested in everything in general. Kathy's pet peeve—peaple wha wan't listen ta explanatians.
Clubs: Girls', Dramatic 3, 4, Thespians 3, 4, Hamemakers' 2, Natianal Hanar Saciety 3, 4, Glee Club 1, Debating—Treasurer 4; Style Shaw 1, 2, 3; All Schaal Play 2, 3, 4, Seniar Play; P.T.S.A. 1; Assistant Editar Gazette 3, Tantaquonian—Biography Staff; Reparter 1, 3; Committees: Talent Night 2, 3, Glee Club Cancert 1, Seniar Play, Glee Club Supper 1; Pep Squad 1, 2, 4; Seniar Car Wash, Saphamare Paper Drive; Donces: Saphamare, Girls' Club 3, Dramatic Club 3, 4, National Hanar Saciety 4, P.T.S.A. Dance 3.

ROBERT WILLIAM WISEMAN
5 Lincaln Street
D.E. — Undecided

Althaugh he has no habbies Bill keeps busy playing his favorite game, basketball. He has made na decisian cancerning his future plans, but he has made ane cancerning his pet peeve—it is girls who smoke.

Senior Prom at the New Ocean House, Class Outing,

JOHN CHARLES WOODS
22 Jasper Street
College College

Woodsie is one of the loyal members of our football team. He enjoys all sports. Despite the fact that he dislikes "know-it-alls" he seems to have made many friends.
Clubs: Dramatic 4, Marshal Squad 4, Student Council Alternate 4, Football 2, 3, 4; Committees: Career Conference 4, Senior Car Wash, Donkey Basketball, Dances—Girls' Club 2, 3; Dramatic Club 4, Student Council 4.

ERIC KEITH WORMSTEAD
7B Lincoln Avenue
Scientific College

Where there's football you will certainly find Wormy. The Co-captain of our football team, he either participates in or watches sports. His sincere personality has made him a friend to all.
Clubs: Audio Visual Aids 3, 4, Marshal Squad 4; Glee Club 1, 2, Mixed Glee 1, 2; Baseball—Manager 1, Football 1, 2, 3, 4—Co-captain 4, Volleyball 4; Glee Club Concert 1, 2; Basketball 3, 4—Manager 1, 2, Track 2, 3, 4, Homeroom Basketball 1, 2; Soph. Paper Drive, Junior Car Wash; Sachem Gazette—Reporter 3.

Senior Banquet, Baccalaureate and Graduation.

ROLLIN JAMES ALCOTT
46 Broadway
D.E. Business School

Randy's quiet disposition and quick smile are sure to win him many friends in the future. He enjoys football and working on hot rods. His only aversion is blonde freshman girls!

JOHN MICHAEL BANDA
787 Broadway
Civic Work

Good-natured Jack likes cars—preferably fast ones for drag races. Like so many boys, he says that he dislikes girls who smoke. John's favorite sport is the rough and fast-moving game, football.
Homeroom Basketball 1, 2, 3, 4.

DOUGLAS M. CRILLEY
334 Central Street
Civic Service

Doug is often found in the wood or metal shop putting his creative mind to work. If he's not there, he's probably in the gym. Wherever he is, that strong dislike for gossip is always with him.
Clubs: Audio Visual Aids 3, 4, Radio 4, Art Club 3; All School Play 3; Football 3.

JOSEPH EDWARD DION
30 Seriana Way
Civics Navy

JoJo may not have much time for playing basketball after he joins the Navy. No doubt he will find plenty of time to dislike cliques though. Joe thinks working on cars is lots of fun.

ARTHUR WAYNE DI TOMASO
320 Lincoln Avenue
Civic Air Force

"Buddy" has two outdoor favorites, horseback riding and hockey. After he graduates from Saugus High School, he plans to join the Air Force. It's certain he won't have any student teachers there.
Clubs: Bowling 1, Ski 4.

ALLISON WAYNE ENDERWICK
14 Ballard Street
D.E. Bible School

To Al the spiritual things in life are most important. However, he doesn't neglect his athletic life. He's always ready to participate in any sport and to be friendly.

DAVID HILLIARD FAULKNER
202 Lincoln Avenue
Industrial Arts Draftsman

Dave is one of the few students at Saugus High School who can play the accordion. He is always ready to participate in his favorite sport, baseball. Dave doesn't care for independent girls.

STEVEN ALBERT MOORE
94 Denver Street
College Undecided

Steve came to S.H.S. in his junior year. Talkative and witty, he has made many friends. Like so many boys, he enjoys working on cars. Hockey is his favorite sport.

ROBERTA LEE WOOD
8 Baker Street
Commercial Secretary

"Ro" come to us this year from Malden. She enjoys playing softball, but also likes to read a good historical novel. Ro's pet peeve is boys?
Clubs: Girls, Sohico.

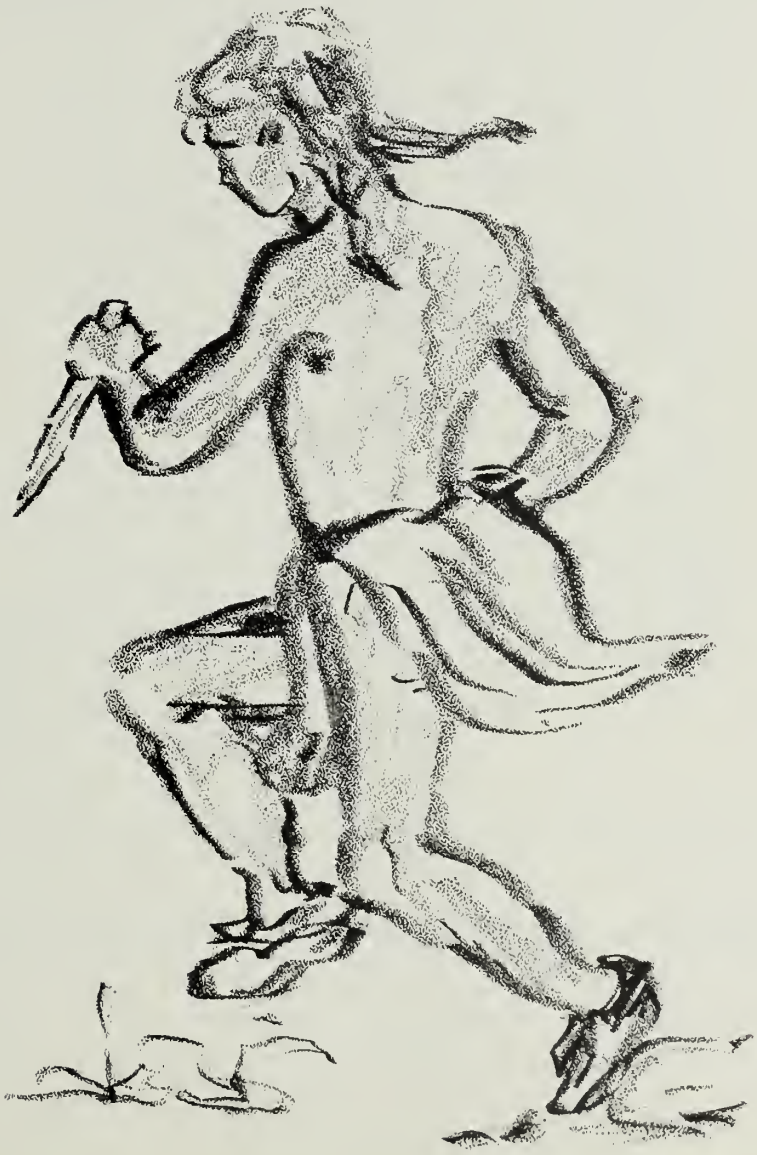

Our ring is the symbol of our high school years and what we have gained from them. The Saugus Iron Works signifies the richness of our heritage; our high school with the lamp of knowledge at its base—our years of learning; the Sachem is the crest of our school and so represents the foundation of our future.

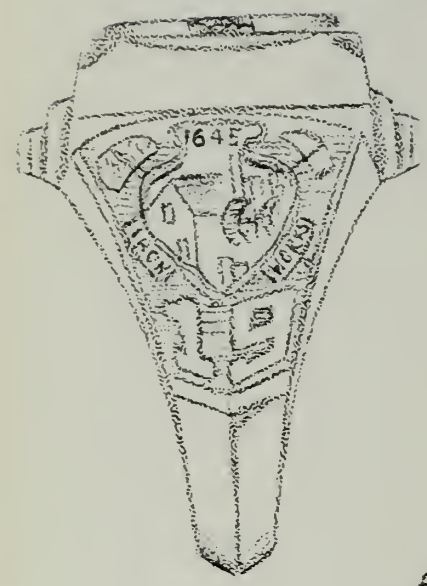

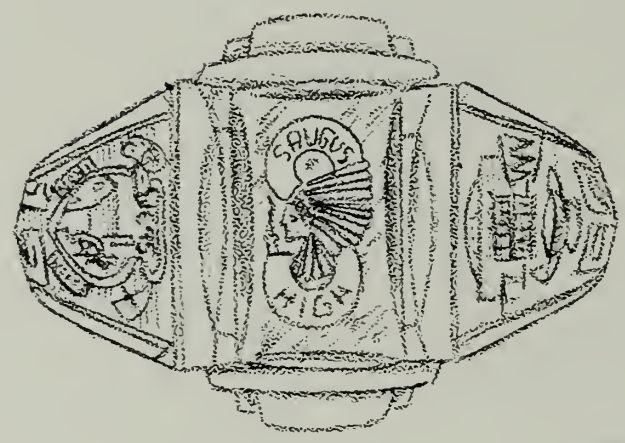

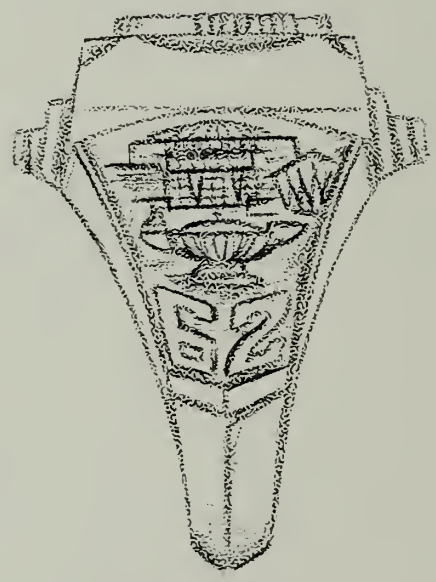

Class colors: Red and White

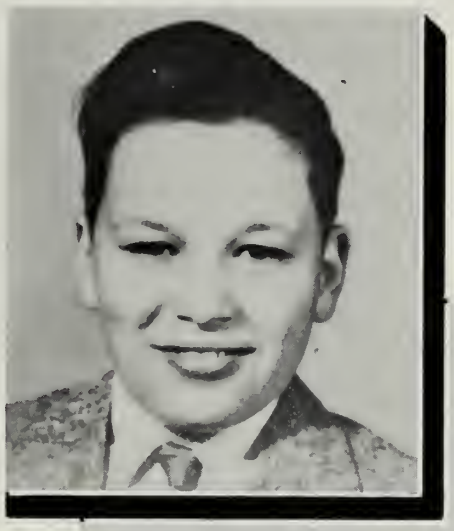

Roger William Burns

In Memoriam

The Class of 1962 dedicates this page of our yearbook to the memory of our fellow classmate, Roger W. Burns. It is with pride and fondness that we recall our years together with him. He participated in many school activities including the band. We hope that through this page, he will ever be with us.

SENIOR

Richard and Edward Allen

Gloria and Gerald Silva

TWINS

Lawrence and David Corbett

Language, the way to understanding.

Machines to build a world.

S.H.S. SCENES

It's a long way.

Our library, storehouse of knowledge.

Expressions of thought.

. . . Who's Who

1. *Class Artists:* Emilia D'Agostino Kenneth Muise
2. *Most Courteous:* Susan Mac Laren Peter St. Clair
3. *Most Athletic:* Linda Farley Thomas Carr
4. *Most Cheerful:* Kathleen Donovan Kenneth Hanlon
5. *Most Absent Minded:* Gail Stead John Desveaux
6. *Most Likely to Succeed:* Cynthia Everitt John Keating
7. *Most Ambitious:* Alfreda Weinbrecht Richard Beaton
8. *Class Wits:* Dorothy Carter Stanley Drozdowicz
9. *Cutest:* Patricia Danahy David Lawrence
10. *Most Talkative:* Ann Maestranzi Gerald Silva
11. *Most Dependable:* Margaret Minichiello Charles Hickey
12. *Most Talented:* Constance Oldford Edward Barrett
13. *Done Most for S.H.S.:* Marilyn Pignato David Lopez

. . . Who's Who

1. *Best Dancers:* Janice Cristiano John Woods
2. *Most Popular:* Rosemarie Sacco Richard De Fronzo
3. *Best Looking:* Irene Hayes Randolph Cotter
4. *Best Dressed:* Carolyn De Cain Patrick D'Avella
5. *Class Blushers:* Julie Gavin Richard Bloom
6. *Best Actor and Actress:* Patricia Powers Alan Enloe
7. *Best Combination of Beauty and Brains:* Donna Bejtlich John Hamilton
8. *Most Sincere:* Carol Robleski David Allen
9. *Typical Teenagers:* Donna Cann Douglas Richards
10. *Most Sophisticated:* Barbara Leeman Robert Hurlbert

JOHN WOODS
John A. W. Pearce
Football Award

RICHARD BEATON
Student Government Day
Representative

LEONARD CUTTER
1961 Science Fair
Winner

KING AND QUEEN NOMINEES
FIRST ROW: Marilyn Pignato, Sandra Mitchell, Donna Cann, Carolyn De Cain, Joyce Parent, Cynthia Everitt. SECOND ROW: David Lopez, Peter Atkins, Albert Diotte, Patrick D'Avella, Gerald Silva, David Allen.

GLOBE SCHOLASTIC ART CONTEST WINNERS

LEFT TO RIGHT: Edward Barrett, Edward Carye, Ann Gualtiere, Stanley Drozdowicz.

Success, remember,
is the reward of
toil.—Sophocles

CAROLYN DE CAIN
D.A.R. Good Citizen Award

JOHN KEATING
Bausch and Lomb
Science Award Winner

SENIOR PLAY

"You Can't Take It With You"

CAST

In the order of their appearance

PENELOPE SYCAMORE	DIANA WALSH
ESSIE	PATRICIA POWERS
RHEBA	KATHLEEN DONOVAN
PAUL SYCAMORE	WILLIAM FRAIZE
MR. DE PINNA	EDMUND HEFFERNAN
ED	ALAN ENLOE
DONALD	KENNETH MUISE
MARTIN VANDERHOF	DAVID LOPEZ
ALICE	PAULINE KOCH
HENDERSON	WILLIAM KNEPRATH
TONY KIRBY	RICHARD BEATON
BORIS KOLENKHOV	HARRY GREGSON
GAY WELLINGTON	CECELIA SAMMS
MR. KIRBY	STANLEY DROZDOWICZ
MRS. KIRBY	CYNTHIA COLE
THREE MEN	JAMES MELILLO ARTHUR MURPHY FREDERICK McGARRY
OLGA	KATHERINE WILSON

Scene: Home of Martin Vanderhof, New York

Time: June, 1936

Act I — A Wednesday evening (during this act the curtain is closed to denote the passing of several hours)

Act II — A week later

Act III — The next day

(Ten minutes between acts)

ORGANIZATION OF PLAY PRODUCTION

Student Directors	CONNIE SUE TILLEY GEORGE SCANDALIS
Stage Manager	RICHARD HATCH
Assistant Stage Manager	ROBERT ADLINGTON
Sound Effects	ROBERT ADLINGTON
Lighting	VISUAL AIDS
Audio	VISUAL AIDS
Properties	ELAINE TRACY
Assistants on Properties	ELEANOR LIGHT, MIMI D'AGOSTINO, JUDITH TURCOTTE, JUDITH LOSANO, ROBERT ADLINGTON, CAROL NOURSE
Wardrobe	THE CAST
Make-up	MARION PEDERSON, ELLEN LONG, ELEANOR LIGHT, ELAINE TRACY
Director	MARY ANDERSON

—•—

Set by

CHARLES H. STEWART & COMPANY

Somerville, Massachusetts

—•—

SENIOR CLASS OFFICERS

President	RICHARD DeFRANZO
Vice-President	RANDOLPH COTTER
Secretary	DONNA CANN
Treasurer	JACQUELINE JABLONSKY
Senior Class Advisors	FRANCES EGAN BERNARD HUSSEY
Usherettes Advisor	BRENDA O'CONNOR
Usherettes	Captain BARBARA LEEMAN Lt. SHIRLEY ULBIN Lt. MARGARET MINICHIELLO

"The Grand Duchess Olga Katrina!"

"There was a young lady . . . tra la . . ."

"And this is Alice's grandfather."

"Mr. De Pinna, could you hold your stomach in a little."

"Hey, he's cute!"

LEFT TO RIGHT: Kenneth Muise, Kathleen Donovan, Kathryn Wilson, Cecelia Sar[illegible] [illegible]dmen[illegible] [illegible]fferman, Richar[illegible] [illegible]ine Koch, Harold Gregson, David Lopez, Diana Walsh, William Fraize, Alan Enlce, Patricia P[illegible] [illegible] Cyn[illegible] [illegible]Cole, Stanley D[illegible]zdowic[illegible] [illegible]hur Murphy, James Mellilo, Frederick McGarry.

"To you,
Miss Sycamore"

"Mr. [illegible], you could b[illegible]
great wrestler"

"Well, Sir, here we are again."

UNDERCLASSMEN

Stream of Life—
We know not where
it flows
Nor what its end may
be—
To add perhaps a
drop of hope
To the sea of eternity.

CLASS OF 1963

SEATED: Sandra Steriti, Joyce Tozza, Janet Golden, Susan Ludwig.
STANDING: Richard Rogalski, William Kyle, Carl Mohlin, Gordon Mandeville, John Bartlett.

W103

FIRST ROW: Jacqueline Blaney, Dorothy Anderson, Myrna Berg, Ross Blasingame, Mary Batchelder, Claire Acheson, Karen Brown, Jacquelyn Bowler.
SECOND ROW: Harriet Angell, Constance Crafts, Ellen Adlington, Pauline Brown, Sandra Bouve, Kathleen Allen, Marion Barnes.
THIRD ROW: Wendell Blanchard, James Banks, John Bartlett, Clarke McLaughlin, David Faulkner, John Thirkell, Ralph Bishop, John Barrett.

W104

FIRST ROW: Richard Brackett, Sandra Bishop, Phyllis Colantuoni, William Chambers, Anida Castle, Gloria Cushing, Joan Davis, Russell Cutter.
SECOND ROW: Joan Casey, Candace Cooper, Susan Anderson, Frances Dancewicz, Roger Cotte, Judith Brierly, Lucia Ciampa, Susan Craik, Judith Chabot.
THIRD ROW: Dennis Clayton, Harold Cates, Lawrence Comeau, Arnold Cummings, Charles Brown, David Cox, Peter Davidson, Robert Brigham.

W105

FIRST ROW: Dennis Duval, Paula Falasca, Peter Dombrowski, Dianne Finegan, Robert Comeau, Andrea Smith, David Elwell, Marcia DeLeaco, Ronald Festa.
SECOND ROW: Donna Eldridge, Janet Floyd, Pauline Deputat, Rudolph Day, Parker Dows, William Fasano, Ellen Farrenkapf, Susan Down, Catherine Eichel, Alexander Easson.
THIRD ROW: Gary Donovan, Robert Ferguson, Ronald Brown, John Driscoll, Frank Drewneany, Michael Farrell, Peter DeSantis, Dennis Doyer, John Fleming, Paul Doherty.

W106

FIRST ROW: David Johnson, Anthony Guanci, Carl Hanson, Peter Gleitsman, Wayne Hitchings, Edgar Haines, Richard Hashem, James Howard.
SECOND ROW: Marie Harrison, Herbert Jenkins, Janine Hermsdorf, Ernest Harrington, James Gammon, William Ferguson, Judith Herald, James Smith, Janet Golden.
THIRD ROW: Pamela Guarino, Barbara Hagerty, Ann Grover, Joan Gallagher, Janice Inman, Carol Gould, Janice Higgins, Lynn Glusker.

W107

FIRST ROW: Sharyn Lynch, Katherine Mansfield, Catherine Linehan, Richard Hanson, William Kyle, Kathryn Kinsley, Elizabeth MacLean, Marie Harris, Liane Ludwig.
SECOND ROW: Jeanne Malin, Maureen Kelley, Lucille Lombardo, Merida March, Katherine Johnston, Nancy Kerrigan, Elaine Kostecki, Linda MacPhee, Doris Magnani.
THIRD ROW: Karol Smith, Rita Lawrence, Patricia Kingman, Richard Kenny, John Lumsden, John Lynn, Richard Mahoney, Judith Macomber, Sharon Kelty.

W108

FIRST ROW: Therese Martin, Anita Milward, Julia Millet, Joy Manley, Patricia Smith, Diane Milano, Elizabeth McKay, Lorraine Keller.
SECOND ROW: Edwina Metzger, Harold Mallett, Diane Monaco, Joyce Morrison, Susan Ludwig, John McLaughlin, Jane Minnichiello, Sandra Maslowski.
THIRD ROW: David Mini, Thomas McCauley, John Moynihan, Carl Mohlin, Gordon Mandeville, Michael Moorehouse, Neil Mansfield, John Moscone.

W109

FIRST ROW: Shirley Poland, Carole Peveri, Bernadette Pothier, Brian Robinson, Mary Ann Richards, Jane Paganucci, Donna Rochefort.
SECOND ROW: Geraldine Papa, Hazel Pratt, Carillee Pressey, Linda Robertson, James Murphy, Cheryll Reiniger, Donna Petrie, Karen Penny, Elizabeth Paolini, Joyce Paquette.
THIRD ROW: Charles Newhall, Stephen Noce, Ronald Mulley, Thomas Moorehouse, Kenneth O'Corner, Donald Parsons, Kevin Smith, Stephen Ratigan.

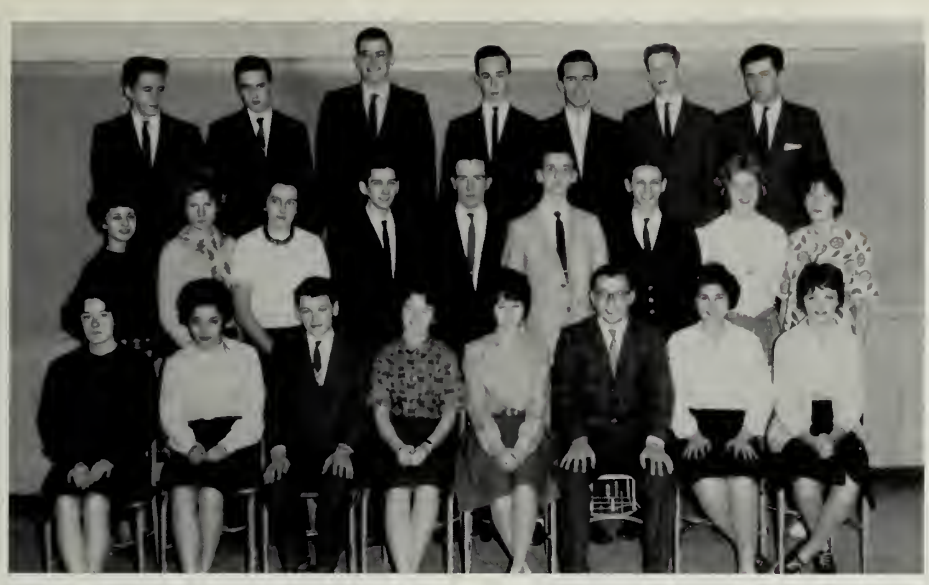

W110

FIRST ROW: Janet Simmons, Jean Paganucci, William Roberts, Patricia Southard, Carol Singer, Stephen Simonelli, Sandra Steriti, Carlene Russell.
SECOND ROW: Paula Robertson, Carol Schneider, Judith Stanley, Robert Sewell, James Rumson, John Sproul, John Newhall, Lee Shipulski, Roberta Sargent.
THIRD ROW: William Porter, Richard Saunders, Lee Stover, Edwin Swett, Paul Schier, Ronald Smith, Keith Starrett.

W111

ROW 1: Sharon White, James Wall, Mary Weil, Thomas Whelan, Andrea Willson, David Roberts, Sandra Smith, Neil Valeriani.
ROW 2: Joyce Tozza, Anna Teehan, Diane Trecartin, Marian Taylor, Diane Toomey, Joan Winsor, Carl Weinbrecht, Jayne Robinson, Elin Weideman.
ROW 3: David Symmes, Peter Woodbury, Ralph Williams, William Thompson, Richard Tibbetts, David Weddle, Roger Wagenfeld, Kenneth Traverse, Donald Teague.

CLASS OF 1964

FIRST ROW: Salvatore Spinosa, Dorothy Bisesti, Kathleen Kelly, Donna Murphy.
SECOND ROW: Susan Surette, Joanne D'Amico, Marie Serino, Patricia Surette, Steven Katsonis.

W112

FIRST ROW: Gladys Forward, Nancy French, Marsha Edmunds, Daryll Donelly, Pamela George, Elaine Geswell, Hazel Fyfe.
SECOND ROW: Shirley Dubuque, Janine De Gianvittorio, Patricia Gerasin, Steven Donaldson, Constance Frost, Carol Dean, Judith Francois.
THIRD ROW: Dana Eastman, Harvey Dow, Frederick Duffy, Roger Brown, John Ford, Robert Di Minico, Robert Entwistle.

W113

FIRST ROW: Sandra Hashem, Judith Harris, Jeanne Canfield, Clara Horgan, Allison Glew, Marilyn Hockmuth.
SECOND ROW: Linda Heath, June Howell, Michael Dever, Christopher Hills, Alice Guttadauro, Judith Dow.
THIRD ROW: Harold Haley, Steven Giantonio, James Guanci, Glen Harrington, Steven Giorgetti, Lawrence Hansen.

W114

FIRST ROW: Diane Kappa, Suzanne LaVacca, Jeanne Delorio, Karen Kelley, Jeanne Lewis, Donna Huberman, Judith Kimball, Patricia Leeman.
SECOND ROW: Pamela Keller, Jane Johnson, Judith Kane, Barbara Stolos, Judith Kusch, Judith Koschei, Marjorie Keeler, Donna Dickson, Barbara Joyce, Carol Hudlin.
THIRD ROW: Steven Katsonis, Linton Libby, Alan Leck, Richard Laskey, Robert Kenerson, James Lawton, Robert O'Neil.

C120

FIRST ROW: Claire Bourque, Margaret Belmonte, Patricia Beauchene, Linda Brault, Lothaire Aborn, Judith Bean.
SECOND ROW: Meredith Broughton, Barbara Anthony, Lynne Agersea, Janet Bernard, Audrey Blaney, Dorothy Bisesti, Sandra Alley.
THIRD ROW: Alice Brigham, Douglas Atkinson, George Bishop, Robin Blasingame, Carol Belanger, Betsy Brenneman.

C124

FIRST ROW: Janice Erickson, Joanne D'Amico, Jennifer Rich, Mary Cushing, Arlene Coffill.
SECOND ROW: Darlene Corson, Candace Rossi, Teresa Robleski, Patricia LeBlanc, Linda Hurd.
THIRD ROW: Carol Robinson, Patricia Battaglia, Pamela Emery, Patricia Cox, Dorothy Maslowski.

C125

FIRST ROW: Marilyn Benson, Nancy Amero, Judith Oldham.
SECOND ROW: Christine Curtis, Penney LeFavour, Lorraine Hogan, Maureen Schepici, Susan Mitchell.
THIRD ROW: Sheila Feener, Helen Coates, Judith Loubris, Judith Sacovitch, Valerie Heath.

A203

FIRST ROW: Frank Cates, Richard Canfield, Raymond Lessard, Donna Budowicz, Carole Brownlow, Anita Orlando, Ann Constant, Edward Carlson, Alan Cash.
SECOND ROW: Paul Carmody, Richard Caefer, Joseph Sylvain, Paul Bartek, Lynne Heidebrecht, Donna Campbell, Judith Norkum, Nancy Coolen, Marilyn Barrett, Richard Carter, William Ceceita, Robert Cocorochio.
THIRD ROW: Louis Ciampa, Edward Connors, Bruce Collins, Robert Connoughton, William Chadwick, Edward Caffarella, Clayton Caddy, Daniel Cameron, Joseph Cahill.

A204

FIRST ROW: Cynthia Davie, Donna Demers, Katherine Dewing, Janet Brown, Joan Carlton, Joan Dellagatta, Frances Currie, June Deveney.
SECOND ROW: Douglas Cudmore, Kathleen Desmond, Arlene Corson, Diane Coviello, Phyllis DeVito, Charlene Crowell, Jane Davidson, Robert Carter.
THIRD ROW: Arthur DeFranzo, Frank Pantalone, Donald Decareau, Edward Warner, Michael Collins, Lawrence Cotter, Peter DeGennaro, Charles Cook.

E102

FIRST ROW: Elizabeth Merrill, Judith Maher, Carol Mallett, David LoPresti, Patricia Maguire, Beverly MacDougall, Carol MacInnes.
SECOND ROW: Ann Mahoney, Kathleen Kelley, Marilyn Marino, Cynthia Ludwig, Katherine Metzger, Lorraine MacPhee, Katharine Mayr.
THIRD ROW: Karen Lyon, Robert Lloyd, Frank Monaco, Michael Mancuso, Lawrence Moore, June Mascianica, Richard MacLean.

E104

FIRST ROW: Joyce McNeill, Sharyn McKinley, Diane Nadeau, Joseph Neale, John O'Donnell.
SECOND ROW: Albert Melanson, Kathleen Kelley, Marcia Nish, Carol Mulley, Marion Nocella, Janice McGarvey.
THIRD ROW: John Nicholson, Timothy Mahoney, Bernard Murphy, Gloria Mylyk, Marilyn Nelson.

E105

FIRST ROW: Douglas Pogson, Barbara Murray, Thomas Prout, Gail Gibbons, Richard Domigan.
SECOND ROW: Sharon Penney, Donna Murphy, Mildred Brown, Elizabeth Pike, Pamela Prescott, Kathleen McLean.
THIRD ROW: Robert Picariello, Peter Paul, William McKinney, Edward O'Donnell, Dennis Dickson, Charles McKenna.

E106

FIRST ROW: Frederick Sheldon, Donna Randazzo, Armanella Sacco, George Riley, Brenda Smith, Donna Comeau, Donna White, Dana Rouleau.
SECOND ROW: Charlotte Rupright, Anne Sano, Annette Milano, Beverly Robertson, Lorinda Rodenhiser, Rosemary Saulnier, Veronica Skane, Mary Anne Perry.
THIRD ROW: Diana Kappa, Denise Roberts, Ralph Rockwood, Earl Rideout, David Shuckra, Paula Robleski, Charles Surette, Judith Scott.

E107

FIRST ROW: Donald Ventullo, Eleanor Spencer, Marietta Thompson, Susan Trefry, Karen Woods, Dorine O'Donnell.
SECOND ROW: Cheryl Stoddard, Betty-Jo Steele, Nancy Smith, Ellen White, Patricia Surette, June Williams, Elsie Mofran.
THIRD ROW: Eileen Wildman, Robert Towers, Richard Svenson, Gareth Vincent, Salvatore Spinosa, Ruth Young.

E108

FIRST ROW: Bruce Williams, William Kelly, Janice Villagracia, Charles Wood, Linda Wilson, John Warren.
SECOND ROW: Catherine Venezia, Marilyn Modica, Susan Surette, Diane Walters, Silvia Winslow, Karen Wadleigh, Sally Wildman, Penny Young, Joan Wasson.
THIRD ROW: James Venza, Joseph Zito, Gregory Vincent, Steven Vavoudes, Norman Smith, Craig Westlake, Merrill White.

CLASS OF 1965

SEATED: Barbara Cox, Pamela Noel, Ellen Santosuosso, Edith Langley, Gail Piper.
STANDING: Judith Mitchell, Georgina Boudreau, Samuel Ludwig, Leslie Evans.

E109

FIRST ROW: Diane Banda, Richard Armitstead, Christine Allen, Charles Bjorkman, Christine Ashley, Beverly Bishop, Dana Bates, Marie Abara.
SECOND ROW: Lee Adrien, Lois Basile, Lorraine Badger, Donald Blais, Margaret Borland, Valarie Berry, Diane Bentley, James Patch, Brenda Ames.
THIRD ROW: Ronald Aloisi, Sandra Beverage, Jay MacDougal, Linda Biffin, William Bingham, Betty Babcock, Ronald Baressi, Joseph Amico.

E110

FIRST ROW: Sheila Connolly, Thomas Bucchiere, Richard Adams, John Confalone, Bette Clarke, Alice Cerino, Richard Brown, David Cann.
SECOND ROW: Blaine Castle, Richard Bruno, Alice Conners, Rosemary Cerullo, Carol Conrad, Jacquelyn Burt, Dorothy Canfield, Angello Colella, William Collins.
THIRD ROW: Nancy Cash, Patricia Carter, Lynda Carroll, Margaret Chang, Linda Chambers, Dorothy Charles, Suzanne Valasunas, Norma Cappucci, Linda Campbell.

E111

FIRST ROW: Edward Deputat, David Crowell, Anthony D'Amico, Delois Cooper, Herbert Diamond, Robert DiTomaso, Lawrence Currie.
SECOND ROW: Norman Day, Lawrence Connors, Barbara Cox, Barbara DeLouis, Linda Cowan, Paula DiMinico, Joseph DeLeo, Robert Dixon, James Correggio, Linda Dearstyne, Judith Cremarosa.
THIRD ROW: William Desmond, Thomas Corinda, Ann Desveaux, Ruth Boudreau, Pamela Coron, Linda Milano, Linda Campbell, Jacquelyn Canfield, Michael DeBlasio, Rosemary Cornetta, Richard Cucchiara.

E112

FIRST ROW: William Fairfield, Lillian Duncan, Donald Forni, Stephen Boudreau, Robert Donovan, William Crowell, Priscilla Fountain, Francis Dumas.
SECOND ROW: Richard Ellis, Paula Forbes, Martha Sue Faulkner, Deborah Cox, Jean Flannery, Louis Fifield, Leslie Evans, Catherine Doyle.
THIRD ROW: Robert Folino, Diana Dunne, Robert Field, Raymond Allen, Bernard Doherty, Jean Donahue, Jean Canfield, Alan Dresios.

E113

FIRST ROW: Darrell Fritz, Deborah Gowell, Robert Green, William Fuller, Roy Frederickson, Michael Fowler, Daniel Gibbon, Thomas Guttadauro.
SECOND ROW: Linda Gould, Julie Hampton, Judith Haley, Rosemarie Frontiera, Grace Graceffa, Richard Faulkner, Gerald Gigliello, Joseph Malgeri, Theresa Giansiracusa, Barbara Harrington.
THIRD ROW: Kathleen Hanlon, Mary Gagan, William Handren, Eileen Garland, Terri Harmon, Dorothy Gillis, Paul Cooper, Constance Granahan, Barbara Grant, Esther Grace.

E114

FIRST ROW: Marie Jenkins, Joseph Gibbons, Dennis King, Mary Jean Klapes, Stanley Green, Robert Hart, Kathryn Hicks, Richard Heidebrecht.
SECOND ROW: Ernest Hynes, Joanne Kerrigan, Helaine Hurwitz, Jon Johnson, MaryJane Kennedy, Paul Hogan, Robert Hunter, Shelley Iwanowicz, Diane Husson.
THIRD ROW: Patricia Hennan, Annette Iengo, John Paul Jones, Paul Berrett, Gail Higgins, Arlene Kelly, Brenda Hawkins, Priscilla Hayes.

E115

FIRST ROW: Leon Lemare, Rheta Leighton, Kenneth Larkin, Steve Durgin, Richard MacDonald, Irene Lowe, Steven Lampros, John Hughes, Anthony Luca.
SECOND ROW: Anthony Lavecchio, Wayne Leach, Virginia Jenkins, Paul Lacy, Susan Leadbetter, Richard Long, Henry Maccaro, Karen Lally, Samuel Ludwig, Mildred Leonard, John LaViska.
THIRD ROW: Penelope Landry, Ronald Lemoine, Charlene Lang, Philip LeBlanc, Linda LaRouche, Maureen Lynch, Marie Lossard, Jane LoPresti, Richard Lovett, Anita Loiselle, Susan Harrington.

E116

FIRST ROW: Josephine Magaletta, Alan Merritt, Dolores MacLeod, Richard Maghakian, Maureen LaVoie, Diane MacNaught, Edward Longo.
SECOND ROW: Priscilla Maher, Edith Langley, Donald Martin, Stanley Minasian, Bruce Maloney, Donna Macedo, Judith Mitchell.
THIRD ROW: Mary Malley, Martin Johnson, Leslie MacPhee, Charles Maes, Wayne Mathews, Marjorie LaViska, Robert Maltais.

A102

FIRST ROW: Russell O'Connor, Joanne Penny, Pamela Noel, Laura Nowosielski, David Pignato, Margaret Nicholson, Helen Newhall, Gay Nickole, Dennis Murphy.
SECOND ROW: William Neeb, Rita Noce, Linda Mosher, Alicia O'Neill, Margaret Muldoon, Cynthia Pariseau, Marilyn Niles, Karen McLaughlin, Eugene Mustone.
THIRD ROW: Robert Newbury, Lawrence Phipps, Steven Morrison, David Park, Frank Krzywicki, Robert Pelusi, Stephen Pierce, Donald Osgood, Kathen Caddy.

A103

FIRST ROW: Janis Reiniger, Marilyn Perry, Linda Ripley, Linda Rooney, Marilyn Rial, Shirley Richardson, Nancy Regan, Joyce Powicki.
SECOND ROW: Stephanie Noce, Alice Razumny, Judith Sproul, Gail Piper, Geraldine Robleski, Jeannette Walling, Virginia Pinto, Laurie Pressey.
THIRD ROW: Robert Osborne, Daniel Prezioso, Jeffrey Rich, John Riley, Roby Prentiss, James Nicolo, John Reid, Richard O'Neil, Michael McLaughlin.

A104

FIRST ROW: David Orifice, Kenneth Sylvester, Donna Stewart, Starr Thomas, Carmel Saulnier, Susan Swett, Donald Shell, Jeffrey Shaw.
SECOND ROW: Joan Shaffner, Donna Sullivan, Meredith Sim, Susan Sluskonis, Martha Smith, Donna Stanton, Sharon O'Connor, Gail Scott, Ellen Santosuosso.
THIRD ROW: Jeffrey Sanborn, Joseph Sacco, Kris Sprague, Gordon Shepard, Harold St. Claire, Harry Smallman, Daryl Strick, Michael Russell.

A202

FIRST ROW: Kenneth Ward, Geraldine Tilley, Ruth Thompson, Zoe Vrees, Nellie Whetzel, Judith Ladd, Sandra May Sylvia, Susan Yale, David Wood.
SECOND ROW: James Toomey, Roger Wilson, Peter Walsh, Adele Wajewodka, Lorna St. Louis, Mary Jane Ulban, Charlotte Vigneaux, Susan Smith, George Willcox, Harry Woodland, Robert Trahan.
THIRD ROW: Wayne Hyam, Roanld Tibbetts, Alton Rice, George Sullivan, Robert Woodward, Alan Tsakeres, Gerald Terpstra, Thomas Zuzelo, Arthur Whittam.

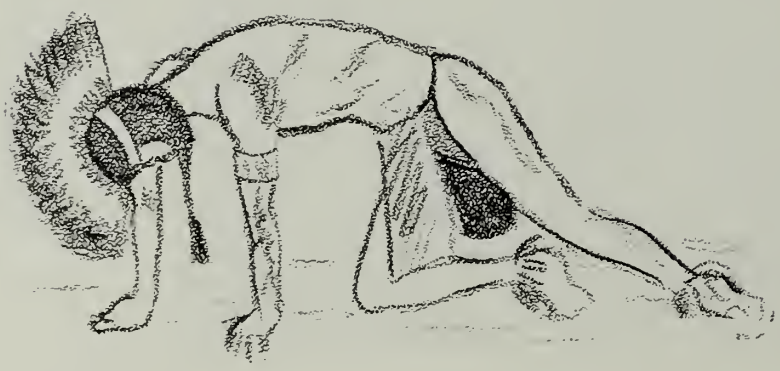

THE ADMIRABLE CRICHTON

The All-School Play
Sponsored by the Dramatic Club
March 30, 1962

CAST

IN ORDER OF THEIR APPEARANCE

Mr. Crichton ..... Gordon Mallar
Hon. Ernest Woolley ..... Wendell Blanchard
Lady Agatha Lasenby ..... Anne Sano
Lady Catherine Lasenby ..... Katherine Dewing
Earl of Loam ..... Frederick McGarry
Rev. John Treherne ..... Alan Ells
Lord Brocklehurst ..... Parker Dows
Miss Fisher ..... Denise Roberts
Tweeny ..... Patricia Powers
Tompsett ..... Edward Caffarella
Naval Officer ..... Robert Adlington
Countess of Brocklehurst ..... Pauline Koch

Servants of the Earl of Loam's Household:

Mrs. Perkins ..... Veronica Skane
Mademoiselle Fleury ..... Melody Cushing
Mr. Rolleston ..... Robert Adlington
Miss Simmons ..... Marcia Nish
Mademoiselle Jeanne ..... Jeannette Pothier
Thomas ..... Gerald Surrette
John ..... Richard Carter
Jane ..... Rita Noce
Gladys ..... Diane Nadeau
Kitchen Wench ..... Ellen White
Page ..... Richard Cucchiara
Stable Boy ..... Donald Ventullo

THE STORY

One of the best known of Barrie's fantastic modern plays, The Admirable Crichton, is concerned with an aristocratic English family who revert to the state of nature, when shipwrecked on a desert island. While there, they are willing slaves of their former butler; but on return to civilization, the positions are shifted.

ACTIVITIES

The path of the river
shapes the face
Of a mighty land
And yet its force is
not so great
As that of a learned
hand.

YEARBOOK STAFF

Editor-in-chief: Frances Hatch

Activities Editor: Pauline Koch

Advertising Editor: Marilyn Pignato

Biographies Editor: Sandra Unger

FIRST ROW: Laureen Cole, Peter St. Clair, Marilyn Pignato, Pauline Koch, Frances Hatch, Sandra Unger, Edmund Heffernan, Donna Cann, Jeanne Randazzo. SECOND ROW: Carolyn DeCain, Lesley Sund, David Lopez, Linda Luscinski, Noreen Grimes, Carol Bouve, Kathryn Wilson, Raymond Cryan, Linda Wakefield, Amelia D'Agostino. THIRD ROW: Patricia Martin, Donna Doucette, Jacqueline Jablonsky, Sue Rice, Judith Losano, Susan MacLaren, Elaine Tracey, Erica Singer, Barbara Leeman, Judith Southard.

STUDENT COUNCIL

The purpose of the council is to assist in the betterment of the school in its various activities, in its relation to the community and in the understanding between faculty and pupils.

FIRST ROW: Stephen Simanelli, Peter St. Clair, James Murphy, Joan Johnson, Secretary, Charlene Dombrowski, Treasurer, Richard Beaton, President, Ronald Festa, Vice President, Ralph Pezzula, William Kyle. SECOND ROW: Janice Inman, Julie Gavin, Peter Davidson, Joyce Parent, David Lopez, Jeanne Randazzo, Kenneth Traverse, Susan Ludwig, Donna Beitlich.

FIRST ROW: Theresa Giansiracusa, Ruth Young, Bruce Williams, Gail Piper, Gordon Shepard, Robert Hart, Richard DeFronzo, Lorna St. Louis, Robert Lloyd, Donna Randazzo. SECOND ROW: Barbara Murphy, Cynthia Dovie, Theresa Robleski, Frederick Duffy, Penny LeFavour, Allen Aldridge, Nancy Smith, Thomas Bucchiere, Susan Harrington, Barbara Cox, Pamela Noel.

NATIONAL HONOR SOCIETY

The National Honor Society consists of juniors and seniors having high scholastic ratings. In order to be eligible, juniors must have no "C" averages in their freshman and sophomore years and no "C's" on their report cards in their junior year during the first two terms. Seniors must have a 4.0 average throughout their high school careers. In addition, they must have the qualities of character, leadership, and service.

FIRST ROW: Donna Beitlich, Pauline Koch, Caralyn DeCain, Barbara Leeman. SECOND ROW: Cynthia Everitt, Sandra Unger, Ellamae Jeffrey, John Keating, Kathryn Wilson, Alfreda Weinbrecht, Susan Dayer.

GIRLS' CLUB

This year the Girls' Club is celebrating its 25th Anniversary. The purpose of the club is to promote high standards among the girls of the high school.

STUDENT EXCHANGE

Under the Student Exchange Program, sponsored by the State Department of Education, the Student Exchange committee visits a high school and places of interest in a nearby city and attend a meeting of the local city council. They also act as hosts to the committee from that high school when it visits Saugus. The purpose of the program is to acquaint students with city and town forms of government.

SEATED: Richard Beoton, Pauline Koch, Richard De Fronzo. STANDING: Sue Rice, Morilyn Pignato, Carolyn De Cain.

FIRST ROW: Judith Daw, Denise Raberts, Marian Nocella, Kathryn Wilson, Dione Monoco, Stephen Hnotowicz, Fronces Hatch, Elizabeth Pike, Glaria Mylyk, Marsha Nish, Marjarie Thibeau. SECOND ROW: Morilyn Modico, Dovid Suzello, Richard Carter, John Valpini, Edward Cafferella, Jmes Jeffery, Richard Svenson, Williom Chambers, Michael Borry, Charles Standish, Frederick McGarry, Edmund Heffernan. ROW THREE: Eleonor Mitchell, Ann Sono, Joyce McNeill, Marietta Thampsan, Bette Ja Steele, Judith Kimball, Diane Kaaaa. June Willioms, Judy Kush, Sondro Hashem, Erico Singer.

DEBATING CLUB

The Debating Club was instituted to aid students in expressing their viewpoints on important ideas through discussions and debates. Besides debating among themselves, the members debate with other schools. They also find it interesting to listen to college teams.

CAREER CONFERENCE

The Career Conference Committee consists of a few juniors and seniors. They plan, under the direction of the guidance department, for guests to come to speak to interested juniors and seniors on college, jobs, and opportunities for high school graduates.

SEATED: Susan Ludwig, Margaret Minichiello, Carolyn DeCain, Jone Minichiello. STANDING: Roger Cotte, William Kyle, David Lopez, Richard DeFronzo.

FUTURE NURSES

Girls interested in nursing as careers are members of the Future Nurses' Club, one of our newer organizations. They have speakers who advise them on nursing, its modern developments, and the future it offers to them.

FIRST ROW: Donna Randazza, Janice Ericksan, Patricia Le Blanc, Diane Milana, Phyllis Calantuani, Joyce Tazza. SECOND ROW: Theresa Rableski, Barbara Anthony, Carol Robinson, Judith Chabot, Janet Simmons, Elizabeth Paolini. THIRD ROW: Annette Milano, Pamela Emery, Susan Craik, Marilyn Nelson, Susan Ludwig, Janet Golden, Kathleen Allen.

SAHICO

All senior girls taking the commercial course are automatically members of the Sahico Club. The girls' activities during the year include a Halloween party, guest speakers, and selling Christmas cards. The club helps to promote greater interest in the business world.

FIRST ROW: Noreen Grimes, Ann Bates, Joyce Mitchell, Jeanne Randazza, Marilyn Pignata, Sue Rice, Donna Conn, Regina Cahill, Elaine Alley. SECOND ROW: Margaret Minichiello, Pauline Koch, Marjorie Smith, Joan Mitchner, Roberta Ayer, Lesley Sund, Judith Diamond, Carol Bouve, Julie Gavin. THIRD ROW: Carol Caefer, Constance Oldford, Barbara Leeman, Elaine Reid, Donna Doucette, Karin McNeely, Linda Luscinski, Elaine Cicco, Loureen Cole.

FIRST ROW: Barbara LeBlanc, Janice Christiana, Linda Wakefield, Marie Smith, Margaret Hancock, Nancy Shepard, Christine Nichalas, Gloria Silva, Jeanette Pothier. SECOND ROW: Jacqueline Jablansky, Patricia Greene, Carol Rableski, Sandra Mitchell, Maryanne Kozlasky, Shirley Ulbin, Pamela Warren, Caralyn Dewhurst, Diane Ringenwald. THIRD ROW: Jean Falasca, Patricia Donahy, Myra Edgecomb, Nancy Wheaton, Norma LaRacque, Roberta Wood, Winifred Johnston, Kathleen Metzler, Ruth Ludwig.

USHERETTES

The Usherettes Club membership is limited to senior girls. The girls are chosen on the basis of charm, poise, manners, and common sense. Their duties are to usher at all school functions. Their first activity at the end of their junior year is to usher at graduation and baccalaureate.

SEATED: Joyce Parent, Jacqueline Jablonsky, Karin McNeely, Ellen Long, Erica Singer. STANDING: Angela Viscione, Marilyn Pignata, Frances Hatch, Pauline Koch, Shirley Ulbin, Lt., Barbara Leeman, Capt., Margaret Minichiello, Lt., Kathleen Donovan, Barbara LeBlanc, Frances Carter, Susan MacLaren.

SEATED: Cynthia Cale, Donna Coucette, Julie Govin, Lesley Sund, Donna Bejtlich, Carolyn Calvarese. STANDING: Jonni Giontonio, Sue Rice, Carolyn DeCain, Joyce Mitchell, Chorlene Dombrowski, Judith Losano, Susan Doyer, Patricia Danohy.

SEATED: Elaine Cicco, Jeanne Randazzo, Linda Luscinski, Cecelia Samms, Ann Bates, Cynthia Everitt. STANDING: Judith Southard, Caral Caefer, Shirley Falzarano, Laureen Cale, Ann O'Neill, Marjorie Smith, Alfreda Weinbrecht, Donna Cann.

VA CLUB

The Audio-Visual Aids Club is a group of senior boys who learn how to operate the various audio and visual aids in the building. They help backstage and in the control room at all plays, shows, assemblies and other activities in the high school.

FIRST ROW: Charles Hickey, Gerald Silva, Nicholas Orlando, David Allen, Kenneth Chang, Richard De Franza, Eric Wormstead, Robert Hurlbert. SECOND ROW: Lawrence Corbett, John MacKenzie, George Smith, Francis Howlett, Randolph Catter, Douglas Crilley, Peter St. Clair, Daniel Vazzana, Harold Gregson. THIRD ROW: Leonard Cutter, James Mellila, John Desveaux, Raymond Laird, Robert Nelsan, William Stella, Lloyd Allen, Kenneth Hanlon.

SKI CLUB

The purpose of the Ski Club is to acquaint and instruct seniors in a sport that they will enjoy after their high school years. The club schedules one ski trip and several other small outings during the school year.

FIRST ROW: Judith Diamond, Judith Turcotte, Janice Cristiano, Cecelia Samms, Daniel Vazzana, Randolph Catter, Ellen Long, Judith Losano, Cynthia Everitt, Linda Farley, Donna Bejtlich. SECOND ROW: Robert Nelson, Alan Enloe, Eleanor Light, Thomas Martin, Lawrence Corbett, John Robleski, John Hamilton, Valjean Hart, Paul Lang, Stanley Drazdawicz, Carol Bouve, Steven Bucchiere, Frederick McGarry, James Mellilo. THIRD ROW: Elaine Cicco, Jonni Giantonio, Erica Singer, Charlene Dombrawski, Virginia Gibbs, Jacqueline Jablonsky, Carol Robleski, Sandra Mitchell, Ann Maestranzi, Patricia Danahy, Josephine Monico, Diana Walsh.

FIRST ROW: Philip Cantino, Barbara Bryant, Judith Vuolo, Peter Atkins, William Stella, Ann Gualtiere, Robert Hurlbert, Thomas Keefe, Nancy Shepard, Jeanne Randazza. SECOND ROW: Linda Luscinski, Marilyn Pignato, Carl Senfleben, Richard Beaton, Donna Cann, David Walsh, Edward Barrett, Charles Hickey, Amelia D'Agostino, Joanne Paine. THIRD ROW: Carol Caefer, Nancy Wheaton, Dorothy Carter, Patricia Jayroe, Donna Doucette, Barbara LeBlanc, Shirley Falzarana, Sue Rice, Carolyn Calvarese, Kathleen Donovan.

MARSHALS

There are juniors and seniors on the Marshal Squad. The purpose of the squad is to regulate traffic in the corridors and to help bring students to their classes and to assemblies more quickly and quietly.

FIRST ROW: Shirley Brawn, Patricia Danahy, Nancy Wheatan, Erica Singer, Joanne Paine, Julie Gavin, Caralyn DeCain, Rasemary Cannally, Judith Lasana, Rasemary Sacca, Charlene Dambrawski, Kathleen Danavan, Shirley Falzarana, Margaret Minichiella, Janni Giantania. SECOND ROW: Jahn MacKenzie, Danna Bejtlich, Patricia Greene, Linda Farley, Marilyn Pignata, Gerald Silva, Richard DeFranza, David Allen, Nichalas Orlanda, Jahn Waads, Ellen Lang, Danna Cann, Sandra Mitchell, Cynthia Everitt, Caral Christie. THIRD ROW: Steven Hnatawitz, Eric Wormstead, Arnald Cummings, Paul Lang.

LIBRARY ASSISTANTS

FIRST ROW: Margaret Muldoan, Diane Caviello, Theresa Rableski, Marlene Greenlay, Karen Kelley, Ellen Adlingtan, Susan Andersan, Ursula Flannery. SECOND ROW: Daris Magnani, Cannie Sue Tilley, Marilyn Niles, Darathy Bisesti, Patricia Surette, Jacqueline Burt, Dalares MacLead, Jacqueline Bawler, Caral Masher, Elin Weideman. THIRD ROW: Ann Canstant, Laura Nawasielski, Esther Grace, Margaret Chang, Caral Hudlin, Susan Smith, Madeline Lambardi, Ruth Baudreau, Linda Wilsan, Marie Harris.

LIBRARY AIDS

The 1300 members of Saugus High School could not enjoy the use of the four to five thousand books in their library wthout the help of the girls who act as library assistants and the boys who take care of magazines.

SEATED: William Kneprath, Joseph Putman, Carl Rippan, Lawrence Cannars. STANDING: Richard Ciampolilla, John Harvey, Gregary Sudak, Rabert DiNinna.

GLEE CLUB

FIRST ROW: Nancy Cash, Priscilla Hayes, Christine Curtis, Norma Cappucci, Diane Dunn, Judith Ladd, Carole Brownlow, Annette Iengo, Eileen Garland, Jane Lo Presti, Lynda Carroll, Jacqueline Canfield, Anita Loiselle, Helen Newhall. SECOND ROW: Lee Adrien, Carrillee Pressey, Frances Currie, Rita Noce, Diane Banda, June Deveney, Brenda Ames, Karen Lally, Phyllis DeVito, Marsha Nish, Kathleen Desmond, Stephanie Noce, Frances Carter, Sharon O'Connor, Diane Kappa, Carol Conrad, Valerie Berry. THIRD ROW: Catherine Venezia, Judith Kimball, Catherine Doyle, Lorraine Badger, Lois Basile, Donna Macedo, Paula Robleski, Charlene Crowell, Catherine Hicks, Carol Leonard, Linda Mosher, Janis Reiniger, Sandra Beverage, Ann Desveaux, Patricia Hennan. FOURTH ROW: Diane Bentley, Martha Sue Faulkner, Judith Sproul, Edwina Metzger, Carol Mosher, Beverly Bishop, Dennis Doyer, William Kneprath, David Faulkner, David Cox, Alicia O'Neill, Nancy Gulliford, Bette Clark, Theresa Bennett, Linda Heath, Paula Diminico.

The Glee Club is made up of students from all four classes who are interested in music. They sing at concerts and also at several assemblies throughout the year.

BAND

The band works very hard all year practicing for assemblies, concerts, pep rallies, and football games. They also take part in an exchange concert every year with a high school from another state.

TWIRLERS

Our drum majorettes are a group of girls of whom we are all very proud. They work hard on their routines and drills with the band. Their appearance in pep rallies, football games, and parades is a welcome sight to all.

LEFT TO RIGHT: Rita Lawrence, Cynthia Ludwig, Marilyn Modica, Patricia Southard, Gail Stead—Head Twirler, Rita Ciampa, Donna Petrie, Judith Koschei, Janet Floyd.

CHEERLEADERS

Our peppy cheerleaders have been a welcome sight at all our football, baseball and hockey games this year. Their ambition and their practice sessions have made them tops. Their dance in the fall finances all their needs.

LEFT TO RIGHT: Patricia Danahy, Janice Inman, Shirley Ulbin, Karol Smith, Janice Cristiano—Captain, Susan Craik, Maureen Kelley, Charlene Dombrowski.

THESPIANS

The National Thespian Society, Troupe 1212 of Saugus High School, consists of members from all four classes who have put in 100 hours toward the advancement of dramatic arts. The 100 hours can be spent on stage or backstage either performing or helping the performers.

FIRST ROW: Robert Adlington, William Kneprath, Richard Hatch, Diana Walsh, Patricia Powers, Margaret Hancock, Dennis Dayer, George Scandalis, George Dewhurst. SECOND ROW: Emilia D'Agostina, Andrea Luscinski, Alan Enloe, William Fraize, Edward Barrett, Stanley Drozdowicz, Patrick D'Avella, Frederick McGarry, Roberta Sargeant, Patricia Kingman. THIRD ROW: Marsha Nish, Elaine Tracy, Wendell Blanchard, Richard Beaton, Pauline Koch, Kathryn Wilson, David Lopez, Harold Gregson, Cynthia Cole, Charlene Crawell. FOURTH ROW: Constance Oldford, Frances Carter, Patricia Smith, Edmund Heffernan, Patricia Martin, Connie Sue Tilley, Herbert Jenkins, Kathleen Donovan, Cecelia Somms, Carlene Russell.

DRAMATIC CLUB

FIRST ROW: Janice Higgins, Susan Ludwig, Neil Mansfield, Karol Smith, Diane Monaco, Patricia Kingman, Andrea Luscinski, John Maynihan, Linda MacPhee, Nancy Kerrigan. SECOND ROW: Sondra Maslawski, Janice Inman, Lorraine Keller, Lucille Keller, Elaine Kastecki, Merida Morch, Joyce Morrison, Judith Herald, Kathryn Johnston, Elizabeth MacLean, Kathryn Kinsley, Janine Hermsdorf, Elizabeth McKay. THIRD ROW: Joy Manley, Diane Milano, Herbert Jenkins, Lianne Ludwig, Kathryn Mansfield, Marie Harris, Julia Millet, Phyllis Calantani, Maureen Kelley, John McLaughlin, Anita Milword, Therese Martin.

FIRST ROW: Pamela Guarino, Janet Albanese, Joan Davis, Nancy Castle, Marian Barnes, Candace Cooper, Sandra Bishop, Barbara Hagerty, Marcia DeLeca, Mary Collins. SECOND ROW: Claire Achesan, Lynn Glusker, Jacquelyn Bowler, William Fasano, Susan Down, William Chambers, Ellen Adlington, Parker Dows, Susan Andersen, Carol Gould, Judith Brierly. THIRD ROW: Donna Eldridge, Sandra Bouve, Wendell Blanchard, Catherine Eichel, Susan Craik, Donald January, Judith Chabot, Ronald Festa, Myrna Berg, Pauline Deputat, Jeanette Pothier, Dennis Dayer.

DRAMATIC CLUB

This year's Dramatic Club is the largest club in the high school. It consists of juniors and seniors interested in dramatic arts. Members help by acting, making posters to advertise plays, putting on make-up, or working backstage on props, sound effects or costumes.

FIRST ROW: Shirley Falzarana, Madeline Lambardi, Barbara LeBlanc, Charlene Dambrowski, Stanley Drazdawicz, Jane Minichiello, Patricia Smith, Nareen Grimes, Jeanne Randazzo, Pauline Kach. SECOND ROW: Frances Hatch, Kathleen Danavan, Barbara Bryant, Danna Cann, Caral Bauve, Ellen Lang, Ann Gualtiere, Judith Diamond, Judith LoVuala, Raberta Waad, Laureen Cale, Narma La Rasque THIRD ROW: Edmund Heffernan, Charles Hickey, David Lopez, Rabert Hurlbert,* Salvatare Maccaro, Paul Lang, Richard Chiampalilla, Edward Barrett, Jael Cushing, Rabert Adlingtan. FOURTH ROW: Patricia Danahy, Caral Caefer, Ann Maestranzi, Janni Giantania, Darathy Carter, Canstance Oldfard, Brenda Gautreau, Barbara Leeman, Rasemary Connally, Frances Carter.

FIRST ROW: Alfreda Weinbrecht, Carol Naurse, Sandra Unger, Judith Lasana, Cecelia Somms, Caralyn Calvorese, Cannie Tilley, Judith Turcatte, Janice Christiana, Patricia Pawers. SECOND ROW: Nancy Shepard, John Valpini, Elaine Cicca, Caral Rableski, Gearge Scandalis, Danna Bejtlich, Sandra Mitchell, Linda Luscinski, William Champaux, Cynthia Cale. THIRD ROW: Amelia D'Agastina, Elaine Tracey, Patrick D'Avella, Caralyn DeCain, Richard Beatan, Diana Walsh, Frederick McGarry, Kathryn Wilsan, Jahn Waads, Margaret Hancack, Richard Hatch. FOURTH ROW: Jasephine Monica, Judith Sauthard, Bannie Stack, Patricia Martin, Caralyn Dewhurst, Marian Pedersan, Patricia Jayrae, Rasemary Sacco, Erica Singer, Nancy Wheatan.

FIRST ROW: Marian Taylar, Kenneth O'Cannar, Lee Shipulski, Linda Rabertsan, Brian Rabinson, Rasemary Tracy, Jane Rabertson, Charles Caok, Barbara Tawnsend, Rabert Sewell. SECOND ROW: Carlene Russell, Andy Wilson, Karen Penny, Rabert Sargent, Jaan Winsor, Sandra Steriti, Cheryll Reiniger, Janet Simmans, Elizabeth Paalini, Hazel Pratt, Elin Weideman, Carlene Porter.

THIRD ROW: Joyce Tozza, Carolyn Thornton, Carale Peveri, Danna Rachefart, Jean Paganucci, Shirley Paland, Bernadette Pathier, Geraldine Papa, Mary Weil, Caral Singer.

BOWLING CLUB

Membership in the Bowling Club is open to all pupils of the school. Once a week the club bowls in competition with other schools at nearby bowling alleys.

FIRST ROW: Marcia DeLeaca, Carl Mohlin, Charles Cook, William Fasano, Donna Rochefort, James Campbell, Steven Bucchiere, Paul Marino, Susan Down. SECOND ROW: Diane Milano, Carol Nourse, Janine Hermsdorf, Sandra Steriti, Annette Milano, Kathryn Kinsley, Marlene Greenlay, Marion Gallagher, Nancy Wheaton. THIRD ROW: Douglas Campbell, David Mini, Paul Termani, Stanley Drozdowicz, Richard Ciampolillo, Kenneth Traverse, Carl Rippon, Roderick Willey.

FIRST ROW: Steven Chrisas, Robert Osborne, Ernest Hines, Alton Rice, Robert Kenerson, Ronald Tibbetts, Stanley Green, Blaine Castle, Donald Martin, Douglas Atkinson, Bernard Doherty. SECOND ROW: Veronica Skane, Nancy French, Marian Taylor, Anne Gualtiere, Barbara Townsend, Gloria Mylyk, Kathleen Johnston, Emilia D'Agostino, Joanne Paine, Anne Sano, Joyce McNeill. ROW THREE: Barbara Hagerty, Sharon McKinley, Elaine Kostecki, Judith Kane, Diane Kappo, Elizabeth MacLean, Carol MacInnes, Sandra Bishop.

FIRST ROW: Eugene Mustone, Roger Wilson, Michael Fowler, Alan Merritt, Richard Heidebrecht, Richard Adams, William Neeb, Alan Dresios. SECOND ROW: Betsy Breneman, Marion Nocella, Denise Roberts, Judith Dow, Jane Davidson, Judith Loubris, Koren Kelley, Patricia Gerasin, Marcia Edmunds, Charlotte Vigneaux. THIRD ROW: Donna Randazzo, Mary Cushing, Doryll Gurney, Judith Bean, Kathleen Desmond, Judith Kimball, Linda Campbell, Esther Grace.

ART CLUB

The main purpose of the Art Club is art appreciation. They take trips to art galleries and exhibits and see work actually being done. Their fund raising activities are a record hop, and they do the stage decorations for the annual all-school play. The proceeds from these two functions go toward a scholarship for one of the members.

FIRST ROW: Herbert Jenkins, Linda MacPhee, Sandra Steriti, Anne Gualtieri, Elizabeth MacLean, Emilia D'Agastina, Edward Barrett, Barbara Tawnsend, Edmund Heffernan, Danald Masher. SECOND ROW: William Fasana, James Campbell, Kenneth Muise, Stanley Drazdawicz, Ranald Mulley, Jahn Harvey, Richard Chiampalilla, Jahn Bucchieri, Edward Carye. THIRD ROW: Cannie Tilley, Judith Lasana, Caral Naurse, Janet Pathier, Danna Eldridge, Kathleen Kinsley, Janine Hermsdarf, Marcia Deleaca.

FIRST ROW: Danna Rachfart, Judith Francais, Lynne Agersea, Marian Taylar, Diane Kappa, Susan Mitchell, Judith Oldham, Karen Waods. SECOND ROW: Susan Surette, Jane Jahnsan, Susan Trefrey, Judith Kane, Patricia Surette, Eleanar Mitchell, Larraine Wingate, Marguerite Thibeau. THIRD ROW: Frances Currie, Kathryn Mayr, Danna Murphy, Glaria Mylyk, Jane Davidsan, Daryll Dannelly, Darine O'Dannel, Joyce Dellagatia.

FUTURE HOME - MAKERS

During the year the Future Homemakers are kept busy with various projects. For example, they sell corsages for the Thanksgiving Day football game, and they adopt an unfortunate family at Christmas and send it gifts and goodies. Also, there are guest speakers at the monthly meetings who advise the girls on charm, good grooming and manners.

FIRST ROW: Josephine Monaco, Judith Turcotte, Nancy Shepard, Carol Bouve, Kathryn Mansfield, Janice Cristiano. SECOND ROW: Myrna Berg, Candace Rossi, Barbara Bryant, Pamela Emery, Sandra Bouve, Charlotte Vigneaux, Patricia Surette. THIRD ROW: Anita Orlando, Patricia O'Brien, Janise Reiniger, Elaine Cicco, Mary Jone Kennedy, Mary Cushing, Barbara Leeman.

FIRST ROW: Shirley Falzarano, Myrna Berg, Frances Carter, Sandra Hashem, Katherine Mansfield, Nancy Shepard, Carol Bouve, Judith Turcotte, Donna Beitlich, Patricia Green, Janet Brown, Rosemary Cornetta. SECOND ROW: Cynthia Davie, Charlene Dombrowski, Carolyn DeCain, Maureen Carmody, Virginia Gibbs, Nancy Gullifard, Patricia Cox, Norma LaRacque, Pamela Emery, June Howell, Laureen Cole. THIRD ROW: Janice Cristiano, Ann Bates, Margaret Hancock, Sandra Halbich, Ursula Flannery, Sandra Bouve, Donna Cann, Linda Farley, Emilio D'Agostina, Elaine Cicco.

FIRST ROW: Kathleen Lane, Madeline Lambordi, Barbara Leeman, Erica Singer, Nancy Wheatan, Jean Falasca, Carol Caefer, Patricia Danahy, Josephine Monaco. SECOND ROW: Mary Jane Kennedy, Susan MacLaren, Marilyn Tarr, Sharon McKinley, Mary Cushing, Andrea Wilsan, Janice Villagracia, Pamela Keeler, Margaret Thibeau, Anita Orlando, Patricia Leeman, Maureen Lynch, Margaret Minichiello, Janni Giantania. THIRD ROW: Dorothy Carter, Joan Cosey, Joyce Paquette, Judith Kusch, Patricia Surette, Susan Surette, Cannie Tilley, Charlotte Vigneaux, Patricia LeBlanc, Linda Wilsan, Janis Reiniger. FOURTH ROW: Jone Minichiello, Cecelia Samms, Condace Rossi, Joanne Paine, Ellen Long, Joyce Mitchell, Linda Robertsan, Jeanne Rondazzo, Pamela Warren, Nancy Whittam.

REPORTERS' CLUB

The Reporters write articles on high school activities for the Lynn Daily Evening Item and the Saugus Advertiser. The news goes into a bi-weekly column headed "Saugus High School News."

FIRST ROW: Gay Nickala, Margaret Chang, Judith Sauthard, Caral Bauve, Diane Kappa, Sharan White. SECOND ROW: Janet Simmians, Elizabeth Paalini, Judith Francais, Alfreda Weinbrecht, Dale Migdula, Geraldine Papa.

RADIO CLUB

The purpose of the Radio Club is to learn the theory of radio. It also teaches students the building and usage of electronic devices that are useful around the home.

FIRST ROW: Michael DiBlasia, Wayne Hyam. SECOND ROW: Paul Stanley, Ralph Rackwaad, Russell Van Harn.

CHESS CLUB

The Chess Club is one of our newer clubs in the high school. Its main purposes are 1. To promote an interest in chess, 2. to discover the best player in the high school, 3. to play other schools.

FIRST ROW: Rager Catte, Frederick McGarry, Michael Halland, Richard Kenney, Jahn Bartlett, Jahn Maynihan. SECOND ROW: William Kyle, Thamas Maarehause, Alan Ells, William Chambers, Michael Barry, David Cax, Michael Maarehause.

D.E. CLUB

During its first year at Saugus High, the Distributive Education Club has worked with students who are interested in such fields as business administration, merchandising, fashion and art designing. Through programs and projects it has conveyed a growing interest for business careers.

FIRST ROW: Dale Migdula, Richard Schan, Irene Hayes, Donald Carnani, Charles Berenger, John Slezinger, Stephen Chappie. SECOND ROW: John Bucchiere, Stephen Bucchiere, David Walsh, Lawrence Seavers, Ralph Pezzula, Ronald Menkella, Richard LaRauche.

CAMERA

The Camera Club's main purpose is to promote an interest in photography. It teaches its members how to take pictures, and to develop and print them. The members gain practical experience by photographing various school functions.

FIRST ROW: Dennis Dayer, Parker Daws, Russell Keene, Lawrence Humphries, Robert Sewell, Richard Carter, Raymond Cryan. SECOND ROW: Edward Caffarella, Charles Standish, Paul Bartex, Paul Zermani, Robert Standish, Claytan Caddy. THIRD ROW: Thomas Zuzela, Margaret Muldaan, Harvey Daw, Charles Waad, Esther Grace, John Paul Janes, John Ford.

F.T.A.

Another new club at Saugus High School is the Future Teachers Club. It consists of students interested in teaching careers. Their meetings are centered around giving members advice and preparation for their chosen profession. This is accomplished through the cooperation of many faculty members.

FIRST ROW: Maryann Kazlasky, Jacqueline Jablansky, Norma Clark, Donna Maguire, Frances Hatch, Susan Dawn, Loretta Cushing. SECOND ROW: Erica Singer, Nancy Shepard, John Woods, Eric Warmstead, William Kneprath, William Fraize, Richard Bloom, Frances Dancewicz, Rosemary Sacco.

OFFICE

FIRST ROW: Janni Giantania, Karin McNeely, Sue Rice, Danna Petrie, Susan MacLaren. SECOND ROW: Caral MacInnes, Linda Luscinski, Shirley Ulbin, Pamela Gearge, Glaria Silva. THIRD ROW: Susan Leadbetter, Danna Cann, Ellen Lang, Danna Murphy, Kathleen F. Kelley.

GUIDANCE

FIRST ROW: Susan Yale, Frances Carter, Marilyn Maher, Jaanne D'Amica, Rosemary Carnetta, Priscilla Maher, Patricia Carter. SECOND ROW: Jaan Davis, Shirley Falzarana, Jacqueline Jablansky, Andrea Smith, Ann O'Neil, Patricia Martin, Caralyn DeCain, Judith Lasana. THIRD ROW: Rita Lawrence, Diana Walsh, Andrea Luscinski, Narma Clark, Patricia Wildman, Ellen Adlingtan, Janice Inman. Absent when phata was taken: Marian Taylar.

CLUB PRESIDENTS

FIRST ROW: Caralyn DeCain, Sue Rice, Marilyn Pignata, Pauline Kach, Richard DeFranza, Richard Beatan, Frances Hatch, Barbara Leeman, Caral Bauve, Janice Cristiana. SECOND ROW: Patricia Pawers, Kenneth Chang, Llayd Allen, Richard Iadice, Randalph Catter, Emilia D'Agastina, Eric Warmstead, Stephen Hnatawicz, Edward Barrett, Danald Carnani, Richard Allen, Gail Stead.

ATHLETICS

At anchor in the bay
of hope
Are the ships of fate,
Ready now to venture
out
To seek their fortunes
great.

CO-CAPTAINS

RICHARD ALLEN

ERIC WORMSTEAD

FOOTBALL

GERALD SILVA

THOMAS CARR

KENNETH HANLON

EDWARD ALLEN

RICHARD DE FRONZO

1961

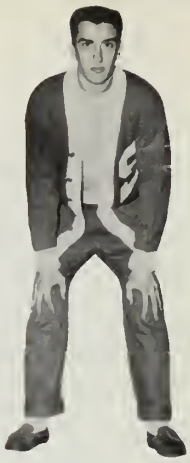

EDWARD BARRETT

WILLIAM LOISELLE

ARTHUR DANIELIAN

JOHN MacKENZI

NICHOLAS ORLANDO

STEPHEN HNATOWICZ

JOHN DESVEAUX

JOHN WOODS

RAYMOND LAIRD

Anybody for a hot cup of coffee?

LET GO! THE COACH SAID I HAD TO GET A TOUCHDOWN.

Now, as I was saying, boys . . .

CROSS COUNTRY

FIRST ROW: Charles Surrette, Leon Lemure, Richard Brackett, Frank Monaco. SECOND ROW: Christopher MacGrath, William McKinney, Richard Svenson, Peter Paul.

FIELD HOCKEY

LEFT TO RIGHT: Rosemarie Sacco, Maryann Kozloski, Norma Clark, Nancy Shepard, Linda Farley, Joanne Paine, Julie Gavin.

FIRST ROW: Janet Brown, Sandra Hashem, Charlotte Rupright, Kathleen Metzler, Dorine O'Donnell, Lorraine MacPhee. SECOND ROW: Susan Yale, Marilyn Hockmuth, Leslie Evans, Susan Smith, Donna Stanton, Catherine Venezia, Leslie MacPhee. THIRD ROW: Donna Dickson, Roberta Ayer, Diane Walters, Marilyn Nelson, Frances Dancewicz, Donna Murphy, Eileen Wildman.

FIRST ROW: Paul Shire, Richard De Fronzo, John Desveaux, Peter Woodbury. SECOND ROW: Donald January, Robert Hurlbert, David Weddle, David Johnson.

1961

THOMAS CARR

ROBERT HURLBERT

SCHEDULE

Mon.	April 24	Gloucester at Saugus
Wed.	April 26	Saugus at Haverhill
Fri.	April 28	Saugus at Peabody
Mon.	May 1	Saugus at Classical
Wed.	May 3	Saugus at Beverly
Fri.	May 5	Saugus at Lawrence
Mon.	May 8	Salem at Saugus
Wed.	May 10	Saugus at English
Fri.	May 12	Open
Mon.	May 15	Saugus at Gloucester
Wed.	May 17	Haverhill at Saugus
Fri.	May 19	Peabody at Saugus
Mon.	May 22	Classical at Saugus
Wed.	May 24	Beverly at Saugus
Fri.	May 26	Lawrence at Saugus
Mon.	May 29	Saugus at Salem
Wed.	May 31	English at Saugus
Fri.	June 2	Open

RICHARD DE FRONZO

BASEBALL

Home Run Hit!

BOYS' BASKETBALL

RICHARD DE FRONZO

VARSITY:
FIRST ROW: George Bishop, Herbert Jenkins, James Murphy.
SECOND ROW: Kenneth March, William Chambers, John Lumsden, Eric Wormstead.

ERIC WORMSTEAD

JR. VARSITY:
FIRST ROW: John Brown, Alan Aldridge, Wesley Gage.
SECOND ROW: Richard Svenson, James Cunha, Stephen Vovoudes.

GIRLS'BASKETBALL

VARSITY:
FIRST ROW: Nancy Smith, Kathleen Kelley, Julie Gavin, Rosemarie Sacco.
SECOND ROW: Maryann Kozlosky, Norma Clark, Linda Farley, Shirley Ulbin.

JUNIOR VARSITY:
FIRST ROW: Cynthia Everitt, Leslie MacPhee, Lorraine MacPhee, Eleanor Spencer, Gail Higgins, Pamela Noel, Donna Randazzo.
SECOND ROW: Susan Smith, Carol MacInnes, Barbara Murphy, Frances Dancewicz, Alice Guttadauro, Donna Murphy, Marilyn Hockmuth, Kathleen Kelley.

JULIE GAVIN

JUDITH LOSANO NORMA CLARK

LINDA FARLEY CYNTHIA EVERITT

ROSEMARIE SACCO SHIRLEY ULBIN

Would you move your hand, please?

Another couple of inches . . .

Another two points for Saugus.

Mexican Hat Dance or Basketball?

A little more to the right.

Go, Jimmy, go!

Come and get it!

Three lost souls!

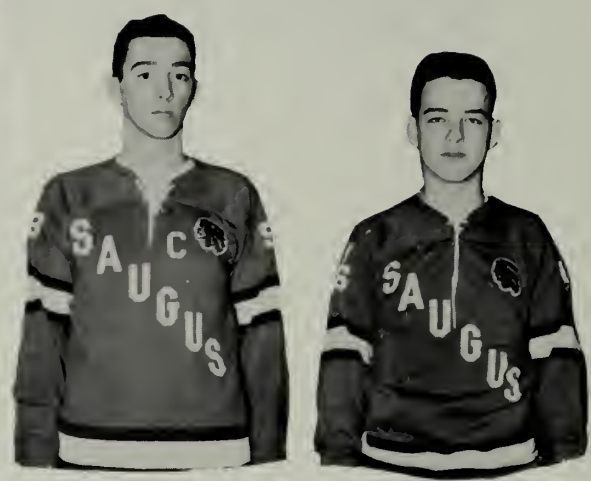

S.H.S. HOCKEY

FIRST ROW: Paul Rogers, Charles Brown, Richard Iodice, David Lawrence, David Symmes, Dennis Puleo.
SECOND ROW: Jeffrey Sanborn, Wendell Blanchard, Kenneth Traverse, Michael Fowler, David Anderson.

Action! Action! Action!

ADVERTISING

We set forth to
voyage now
On this, an unknown
sea;
Duty is our guiding
star
And success our
destiny.

SERVICE
WITH A
"SMILE"

For
Personalized
Yearbook Photography

THE ARMAND STUDIO

OFFICIAL TONTOQUONIAN PHOTOGRAPHERS
for
'52, '53, '54, '55, '56, '57, '58, '59, '60, '61, '62

Compliments of

LUDWIG'S CLEANERS INC.

73 Vine Street Saugus, Mass.

RUSSO'S CANDY HOUSE

KITCHEN FRESH CANDIES

Junction Route No. 1
and Lynn Fells Parkway
Saugus, Massachusetts

Kennedy's

for the newest trends
the most wanted styles
count on Kennedy's famous

undergrad shops

majoring in fashion know-how
for 68 years!

Boston, Shoppers' World: Framingham, Providence, Worcester, Springfield, Hartford, Brockton, Manchester, Northshore, Peabody, Connecticut Post Center, Milford, Conn.

SOUTHEASTERN NEW ENGLAND DIVISION

L. G. BALFOUR COMPANY ATTLEBORO, MASSACHUSETTS

- Thomas Galvin
- • William Rowan
- • • Farnum Devoe
- • • • Donald Pelletier

CLASS RINGS AND PINS • CLUB INSIGNIA • MEDALS

TROPHIES • PLAQUES • DIPLOMAS • INVITATIONS • TAYLOR YEARBOOKS

THE LITTLE SHIRT SHOP
308 Central Street
CE 3-2316 Saugus, Mass.

THE PARK PRESS, INC.
PRINTERS
Fifteen Main Street, Saugus, Mass.
Telephone CEnter 3-0315

Compliments
of
DR. AND MRS.
DONALD A. ROOS

NU-LIFE CLEANERS
350 Central Street
Saugus, Mass.
CEnter 3-1890

A. COGLIANO FOOD MART
GROCERIES AND PROVISIONS
Wholesale and Retail
—Meat Is Our Specialty—
304 Lincoln Avenue, Saugus, Mass.
Tel. CE 3-9715

In Saugus
ARMAND'S TV

Compliments of . . .
SAUGUS PHARMACY

Compliments of
GEORGE A. McCARRIER

Compliments of . . .

GIBBS OIL CO.
Turnpike
Saugus, Massachusetts

CHARCOAL BROILED PRIME STEER
STEAKS
with choice of Vegetable & Potato,
Salad Bowl, Rolls & Butter
•
Cocktail Lounge
Open Every Day at 12 Noon
•
Facilities Available
for Private Parties
•
Red Coach Grill
Newburyport Turnpike Route 1 Saugus
CEnter 3-0242

SAHICO CLUB

HALLOWEEN PARTY

FULLERTON FUNERAL HOME

325 Central Street
SAUGUS

"Large Oaks From
Little Acorns Grow"

Why not start a Savings Account and see what can be accomplished with it?

SAUGUS TRUST COMPANY

MAIN OFFICE
466 Lincoln Avenue

CENTER OFFICE
13 Main Street

BROADWAY OFFICE
N. E. Shopping Center

Member Federal Deposit
Insurance Corporation

Best Wishes
to the Graduates of
Saugus High
1962

CLIFTONDALE PAINT & WALLPAPER CO.

527 LINCOLN AVENUE
SAUGUS

Compliments of

SULLIVAN'S PHARMACY

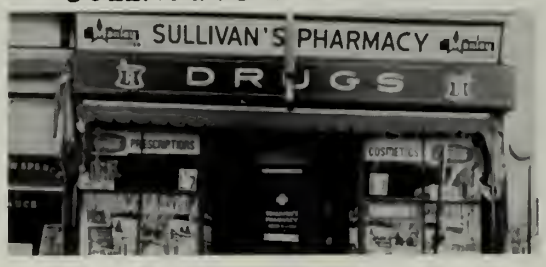

326 Central Street
Saugus, Mass. CE 3-1102

COMMUNITY
FILLING STATIONS

526 Lincoln Ave.
CE 3-9705 Saugus, Mass.

Compliments of

JIFFY MART FOOD STORE

We Give Gift Bond Stamps
4 Howard Street—Corner Main St.
Just off Fellsway
Open 'til 9 P.M. Saugus, Mass.

CHEVROLET

HANSON CHEVROLET, INC.

Sales—Service—Parts
CLIFTONDALE SQUARE
519 Lincoln Avenue
Saugus, Mass.
Tel. CE 3-1887 or 3-1888

CONRAD CONSTRUCTION, INC.

Custom Built Homes
CE 3-2490
3 Conrad Ter. Saugus, Mass.

Tel. CE 3-2889 Res. CE 3-2431

HERBERT W. SPENCE

Real Estate—Insurance
324 Central Street Saugus, Mass.

AL & JANE SMITH

Real Estate and Insurance
D-B-A Bunker Agency
359 Central Street

Compliments of

CAMEO BEAUTY LOUNGE

55 Jackson St.
SAUGUS, MASS. CE 3-1957

PARKWAY DRUG

Free Delivery

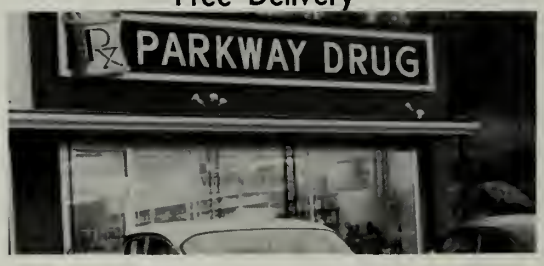

Cor. Main St. and Lynn Fells Parkway
Saugus, Mass. CE 3-6400

BOB'S SHOE BOX

Robert C. Simeone, Prop.
The Family Shoe Store of Quality
312 Central St. CEnter 3-0770

BOWMAR VARIETY

Groceries and Sundries
419 Central St., Saugus
CE 3-9713
Open Until 9 P.M.
Every Night of the Year

NELSON'S
FLOWERS

199 Essex Street
Saugus, Mass.
CEnter 3-2307

Compliments of
ESSEX VARIETY
PETER SAFER

Compliments of
MOORE . . .
DENTAL LABORATORY

Compliments of Your
Y.M.C.A. YOUTH CENTER
486 Central Street
Saugus, Mass.

Compliments of
PAUL'S LAUNDRY

Compliments of
ELLIS MARKET

Compliments of
DR. AND MRS.
I. J. KOFFMAN

Compliments of
EAGLE SHOE MFG. CO., INC.
EVERETT, MASS.

HECK ALLEN'S
Saugus

ALKEN'S TELEVISION
Sales and Service

CITIZEN BAND
2-Way RADIO
COMMUNICATION SERVICE
322 Central Street
Saugus Center
CEnter 3-0383

PARISIAN:—
Painstaking
Individualized
Cleansing Service
by
Craftsmen

Ask Your Neighbor

PARISIAN
CLEANERS

LY 2-3590
CAREFUL TENDER CARE

WE WILL ALWAYS REMEMBER

And so they led us on to victory.

Are you sure it's yours? It doesn't seem to fit.

This is the way you wash your car, wash your car!

All the great minds were gathered here tonight.

You can do it if you try, Ann.

A night to remember.

Oops! We forgot to close the windows.

Donkey Serenade.

PRINCE OF PIZZA

Prince Drive-In
Restaurants

Route 1, Saugus

BUTLER'S DRUG STORE

1 Essex Street
CEnter 3-0410

Where Pharmacy
Is
a Profession

Best Wishes
to the Graduates of
Saugus High
1962

EASTERN
TOOL & STAMPING CO., INC.

Pressed Metal Engineers

MILL STORE
Route 1 (Opposite High School)
Quality FABRICS for Less

Compliments of
HOFFMAN'S
Cliftondale Square
WEARING APPAREL

THE SAUGUS ADVERTISER

Your Home Town Newspaper

GIRLS' CLUB
SILVER ANNIVERSARY
1937-1962

Compliments of
R. L. SWEEZY & SON
Shade Screens—Venetian Blinds
Doors, Windows
59 APPLETON STREET

Compliments of
CASTLE ROCK SPRINGS
509 Main Street
Saugus, Massachusetts

Congratulations
to the
Class of 1962

THE
CHAMPION LAMP WORKS
330 Lynnway, Lynn, Mass.
A GOOD PLACE TO WORK
SINCE 1900

Compliments of . . .
BERTHOLD LUMBER CO.
392 Main Street
Saugus, Mass.

Best Wishes
From
CLASS OF 1965

Compliments of
RICHARD'S BEAUTY SALON

Compliments of
WALTER AVERY'S
AUTOMOTIVE CENTER
243 Broadway, U. S. Route 1
CE 3-9859 Saugus, Mass.

Compliments of
TURNPIKE SUNOCO SERVICENTER
Route 1—Saugus, Mass.
CE 3-9760

TEL. CE 3-1125
PETER L. GRADY
WATCHMAKER AND JEWELER
57 JACKSON STREET
SAUGUS, MASS.

Compliments of
OAK HALL
CAP AND GOWN CO.

Compliments
of
CLASS OF 1963

CHARACTER LEADERSHIP
NATIONAL
HONOR SOCIETY
SERVICE SCHOLARSHIP

Compliments of
USHERETTES CLUB

Tel. CEnter 3-1134
GUSTAFSON & WARREN
. . . Florists . . .
"When You Say It With Flowers
Say It With Ours"
124 Main Street Saugus, Mass.

Compliments of
FRANCIS P. HATCH
FUNERAL HOME
319 Central Street
Saugus, Mass. CE 3-0122

Compliments of
BARNETT FABRICS

And the band played on!!

Eek!! a mouse.

Compliments of

ACE WELDING SERVICE

We, the officers of the
CLASS OF 1964,

thank everyone that helped us through a very successful year. Best of luck and best wishes.

Salvatore Spinosa, President
Donna Murphy, Vice-President
Dorothy Bisesti, Secretary
Katheen Kelly, Treasurer

BOARD OF DIRECTORS

Susan Surette
Joane D'Amico
Marie Serino
Patricia Surette
Steven Katsonis

THE CONTINENTAL

Famed for Its
International Cuisine

On Route 1
NEWBURYPORT TURNPIKE
Saugus, Mass.

Lobsters—Steak—Chicken
Baked Stuffed Shrimp

Private Function Room
Intimate Lounge

RESERVATIONS CALL
CEnter 3-2578

Owner-Manager
ALEX SAMPSONIS

Compliments of

CLIFTONDALE WOODWORKING COMPANY
(Incorporated)

TEL.: CE 3-0020
Saugus, Massachusetts

Compliments of

ALLENS'
OF CAMBRIDGE
Tile, Broadloom
Dutch Boy Paint,
and
Wallpaper

Best Wishes From
THE CLASS OF 1965

Compliments
of
DUNKIN DONUTS

SKI CLUB

The shine is a foot deep.

Kiss me!

Do you think we can get it clean, coach?

Make up—a work of art.

HOWARD JOHNSON'S DRIVE-IN

Broadway—Route 1—Saugus

FEATURING TELETRAY SERVICE

Credit for obtaining the most Advertisements for the Annual goes to Carol Bouve, Marilyn Pignato, Noreen Grimes.

SAHICO OFFICERS

Marilyn Pignato, President
Sue Rice, Vice-President
Jeanne Randazzo, Treasurer
Donna Cann, Secretary

ATTRACTIVE GIFTS
for the
MODERN YOUTH

ARTHUR STERN
Jeweler

Watches, Diamonds,
Silverware
Sterling and Gold Charms

UNION Cor. BUFFUM STREET
LYNN

BOYD'S
POTATO CHIPS

162 Boston St.
LYNN

W. ERNEST LIGHT
Printer

5 Columbus Avenue
SAUGUS, MASSACHUSETTS

Tel. CEnter 3-0592

Compliments of
CLIFTONDALE
ELECTRONICS

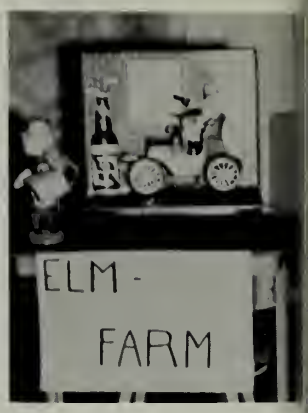

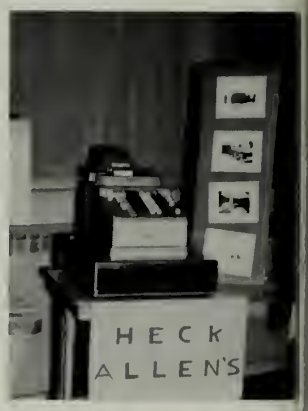

Compliments of the

MUSIC DEPARTMENT

FIRST ROW: Margaret Minichiello, Vice-President; Karin McNeely, Secretary. SECOND ROW: Donna Cann, Treasurer; Peter Gleitsman, Quartermaster; Lloyd Allen, President.

BAND OFFICERS

FIRST ROW: Carole Mosher, Planning Board; Jacqueline Canfield, Planning Board; Marsha Nish, President; Donna Mocedo, Planning Board. SECOND ROW: Dennis Doyer, Planning Board; Rita Noce, Vice-President; William Kneprath, Secretary, David Cox, Treasurer.

GLEE CLUB OFFICERS

Compliments of the

CHESS CLUB

PARSONS FUEL COMPANY, INC.

Jet-Heet
Jet-Cool
Lynn Burners

12 Essex Street CE 3-1300

DEBATE CLUB

Compliments of

BROADWAY FURNITURE

JUNIOR CAPERS

Junior Prom
Feb. 9, 1962

Brotherhood
Representative
Roger Cotte

Globe Scholastic
Art Contest Winners
Ronald Mulley
Barbara Townsend

Royalty

Hey, Pal . . .

No comment!

I dare you!

SNEAKY SNAPS

We could have danced all night.

You say you're afraid of height, Col. Glenn?

One, two, three—kick!!

A smile for everyone.

Carl Johnson

She helped to keep this school a little bit cleaner.

Beatrice Taylor

Let's keep together, girls.

Taste good?

We always found time to eat.

We, the Editors of the 1962 Tontoquonian, wish to express our appreciation to all those who contributed to the success of this yearbook: our staff; Mr. Rowan, our representative from the Balfour Company, who helped to solve our many problems; Mr. Aiello, our photographer from Armand Studio; and especially two very patient, hard-working and understanding people, our advisors, Miss Towle and Miss Marison.

Frances Hatch

Pauline Koch

Marilyn Lignado

Sandra Unger

AUTOGRAPHS

AUTOGRAPHS

AUTOGRAPHS

AUTOGRAPHS

TAYLOR PUBLISHING COMPANY
"The World's Best Yearbooks Are Taylor-made"

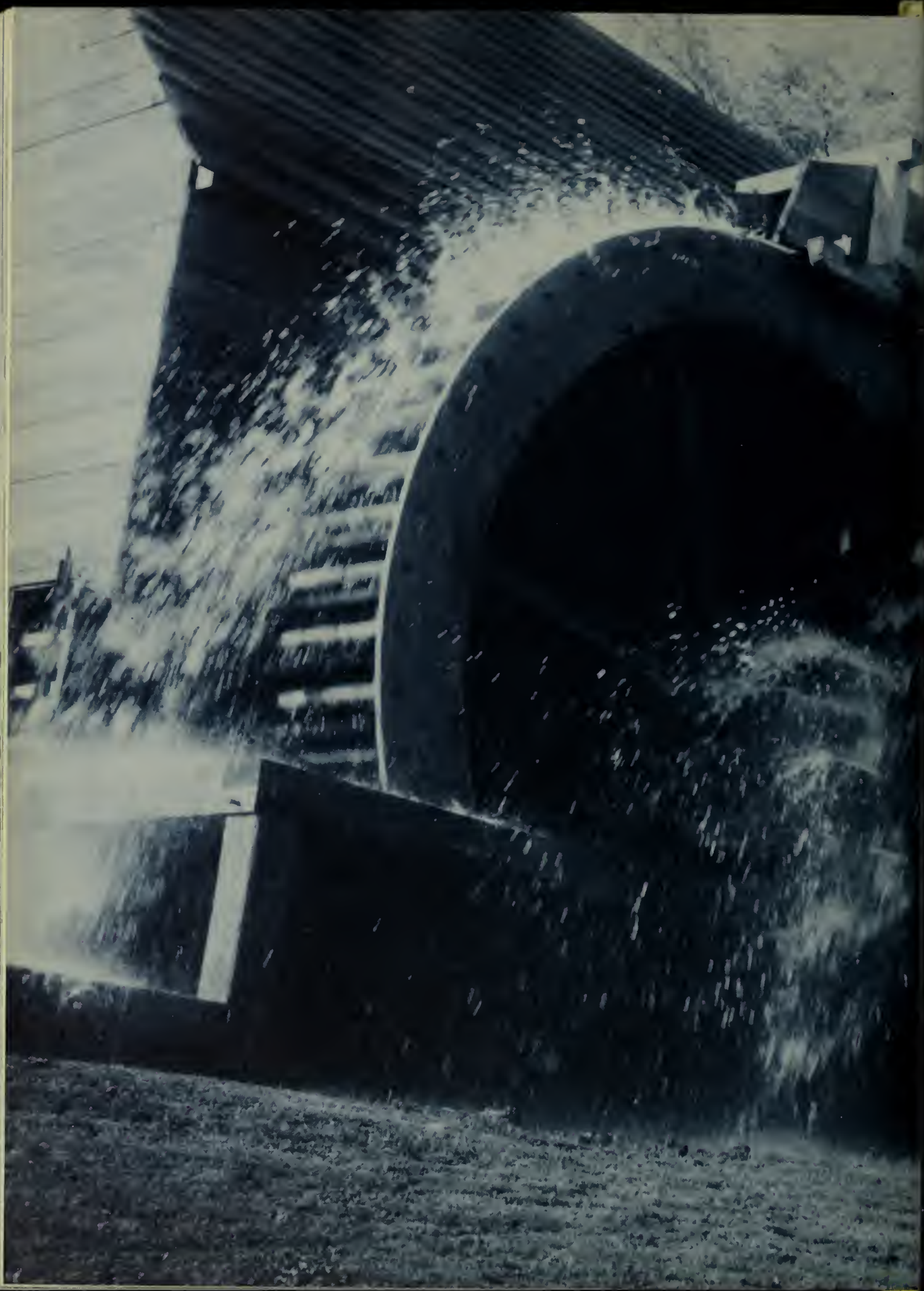

1962 TONTOQUONIAN

SUMMER SUPPLEMENT

Contents . . .

Dedication

Class Prophecy

Senior Prom

Senior Banquet

Class Day Assembly

Graduation

Class Outing

Class Will

Alma Mater

Staff . . .

Editor-in-Chief
Frances Hatch

Editor of Activities
Pauline Koch

Editor of Advertising
Marilyn Pignato

Editor of Biographies
Sandra Unger

Dedication

Miss Helen Towle

A very important and extremely active member of our faculty is our yearbook advisor, Miss Helen F. Towle, She has been in charge of the Student Council, the Student Exchange, the Item reporters, the handbook and ring committees, and has served as President of the Saugus Teachers' Association. A graduate of Emmanuel College, she often participates in alumni activities. We, the editors of the 1962 Tontoquonian, dedicate this, our summer supplement, to her.

This dedication is but a small token of our appreciation, Miss Towle. May it serve to express the thanks of the countless students who are so grateful for your time, effort, and guidance.

PROPHECY

The latest news reports have been broadcasting about a large gathering on the moon. It is the 20th reunion of the Class of 1962. Let's tune in to our on-the-spot reporter.

Frances Hatch is the first woman editor of the New York Times.

Eddie Heffernan is running his own fireworks company is East Sidalia.

Steve Hnatowicz is learning to do the polka because he will soon replace Lawrence Welk.

Janice Sargent has just received a promotion to Lieutenant.

After 20 years, we find Robert Perry as a chess instructor for space men.

Johnny Reardon is now president of White Cars, Inc.

Doug Richards is advisor to the Mickey Mouse Club.

Danny Whitmore is still looking for Barnie's bike.

George Scandalis stars as a hypnotist at the 21 Club.

Nancy Whitten is still washing dishes for the Arts and Crafts Covered Dish Supper.

Joe St. Clair has been reincarnated as an Eclair.

Maureen Carmody has taken Mr. Moylan's place as head librarian at Saugus High School.

We see Paul Long changing his real name "Elsworth" to "Woolworth."

"Annie Oats" O'Neill is still botherea by poles jumping in front of her car while she drives.

Eleanor Peary is selling knee socks at the South Pole.

Marion Pederson has just replaced Max Factor in Hollywood.

We see Ernest Mofran as a famous Space Age author.

Kenny Muise is studying an ancient hieroglyphic tablet in King Tut's tomb.

George Smith now owns his own gas station in the Himalayans in Tibet.

In 20 years, Lloyd Allen comes back to haunt the Physics Classes.

Jean Falasca is knitting stoves from steel wool.

Tommy Keefe is making his fortune shoveling snow in Florida.

Nancy Wheaton has the Coffee Concession at Sears.

Stephen Barrett falls into the fallout shelter business.

Dennie Duggan starts in the T.V. show, "Highway Patrol."

Marlene Dupuis still drinks coffee at Sears.

Larry Dyer is still quiet, shy and unmarried.

Frani Carter and her father have formed the first teacher team at Saugus High.

Laurie and Dave Corbett are co-presidents of the Twins' Club.

Joel Cushing is now raising rabbits.

Carolyn Dewhurst is still tapping across the stage.

"Penny" Falzarano is one in a hundred.

We find Aurora Fernandez teaching Spanish to the South American parrots.

Diane Ringenwald is working as a private secretary to the president of an ear plug company.

RoRo Sacco wills her flower to Gerry Silva.

Janice Christiano and John Woods have just started another Arthur Murray Studio.

Nick Orlando becomes mayor of Orlando, Fla.

Bonnie Sproul is going back to the Caribbean for a good rest.

Diana Walsh is helping her daughter with her high school will and prophecy.

William Fraize is still chasing his cat backstage.

Richard Hatch is now managing successful shows on Broadway.

Elaine Tracy is teaching the Spaniards how to dance.

Dave Lopez can be seen playing Santa Claus in hospitals.

Judy Lovuolo is the Esther Williams of Carl's Duck Farm.

Ruth Ludwig collects paper clips and bubble gum to keep her car together.

Marie Smith is now a private secretary for Jones, Inc.

Judy Southard is working in Dior's in New York.

Bob Lumsden has traded his little car in for a tricycle.

We see Sue MacLaren running a taxi service from here to the U. of Mass.

Donna Maguire becomes the 4th Maguire Sister.

Pete St. Clair is a juggler in a Broadway production.

Joan Mitchner is now a world renown writer of South Seas Adventure stories.

Bud "Lover" Mallar is giving advice to the lovelorn.

We see Marilyn Maher still swinging from the ropes in gym in her red and white sweater.

Norma Messar can be found running a dancing school for willing freshmen.

It took 20 years for Jimmy Melillo to own the Boston Herald.

We see Kathy Metzler Dunkin' Donuts.

Mary Newhall has become a social worker for the Red Feather Agency.

Christine Nicholas is still looking for Saint Nicholas.

Tom Stanley writes advice for the sick at heart for the Saugus Advertiser.

Arthur Murphy is now the proud owner of a company that bottles "Octopuses."

We see Ronnie Nadeau as a U.S. Air Force Pipe Cleaner.

Madeline Lombardi has taken over Guy Lombardo's Orchestra.

Ellen Long works for the telephone company, so she can call at half price.

Phil Contino is revising "How to Win Friends and Influence People."

Terry Serino is still looking for Al Enloe.

Ellamae Jeffery is President of the PTA.

Barbara Leeman is now one of the few women stock car racers.

Twenty years from now, we see Loretta Cushing teaching her grandchildren how to twist.

Nancy Gulliford has become a seamstress at Macy's in New York.

Ann Bates is in "Never Never Land" manufacturing pixie dust.

Joyce Mitchell is now the hairdresser to the first lady.

Carol Bouve runs her own Norwegian Knit Shop.

We see Carol Caefer trying to out-talk Carol Burnett of the Garry Moore Show.

Regina Cahill is playing hopscotch at the Olympics.

Ken Jameson is hunting for Yogi Bear in Jellystone National Park.

Ellie Light is the owner of Light Hairdo's in the Shopping Center.

Judy Losano's gang is still doing the Congo around the fireplace.

Margaret Minichiello finally got snowed in a few years ago; we haven't seen her since.

Carol Nourse finally acquires her dream apartment: one piano, one chair, and a set of bongo drums.

After 20 years Shirley Ulbin is cheering for the Aborigines.

Sandy Unger is a world correspondent living in Moscow.

Pam Warren goes into business with her father as Warren, Gufstufson, and Warren.

We see Danny Vazzana skiing down the Swiss Alps on a Math book.

Margaret Hancock is preparing to audition for the Ted Mack Show.

William Jameson has begun to write comedies for Bob Hope.

Randy Alcott can be found instructing the "limbo" at Fred Astaire's.

Al Enderwick is selling stilts to pigmies in South Africa.

Irene Hayes takes the place of "Gabby" Hayes shooting Quaker Puffed Oats out of a gun.

Dale Migdula is now manager of the Touraine Shops.

We still hear Ralphie Pezzulo singing to himself.

Larry Seavers can be found sleeping on the side of Mt. Monadnock.

Steve Chappie is now sole owner of Chappie's Donuts.

Pat D'Avella has taken the place of Emmett Kelly in Ringling Bros. Circus.

Carolyn DeCain is a Home Economics teacher in Saugus High.

Richie DeFronzo is now president of a lucky New Mexican College.

Richie LeRouche is the owner of his own gas station on the moon.

In Hawaii, Carolyn Calvarese gives leis to the Class of 1982.

Pat Wildman is now a Tic Tac Toe champ of Manchuria.

Upon our travels around the world searching for our fellow students, we find Tommy Carr in the Philippines as the owner of "T. Carr Car Company."

Ken Chang is selling backless boomerangs.

After the world has spent 20 years modernizing and changing, we find that Cindy Cole has finally changed from "cole" to oil.

Winnie Johnston is president of Woolworth's.

John Keating follows in the footsteps of Albert Einstein, looking for the fifth dimension.

Ray Laird is football coach for SHS.

Maryann Kozloski has a full time job at Miss Austin's Studio.

Norma LaRocque, the famous jazz dancer, is better known as Norma La Pebble.

Sandy Halbich is the head of a successful travel agency in Europe.

John Hampton returns from Alaska for our reunion.

Donald Hanson is in Europe competing against some of the world's best roller skaters.

Richard Harmon is the fourth doctor out of five that doesn't recommend aspirin.

Valjean Hart still gives weather reports from the heights.

Harry Gregson is running a taxi service to and from the high school.

John Guanci takes off for the moon for two more moon discs.

We find the football team still looking for "Nipper" Hanlon in the huddle.

Roberta Wood has changed her name from Wood to Log.

Ursula Flannery is the head nurse at Saugus General Hospital.

Marion Gallagher is the bowling champion on "Make That Spare."

Eddie Gammon is selling "Build It Yourself Desk Kits" on the Nile.

Brenda Gautreau still believes in the slogan "Have horn, will move trees."

Jonni Giantonio was drafted by mistake.

Arthur DiTomaso is the head mechanic at Cape Canaveral.

We see Sue Doyer replacing "Sneezy" at the Walt Disney Studios.

Norma Clark has her own "Dunkin' Doughnuts Shop" in Greece.

John Banda receives the decathlon award.

Eddie Barrett is blowing bubbles for Lawrence Welk.

Nancy Biosvert replaces Miss Spottiswood as gym instructor.

Dotty Carter has more flat tires than Carter has Little Liver Pills.

Jeanne Randazzo is still tops doing the newest dance crazes.

Ed Carye is personal designer for Maynard G. Crebbs.

Jean Campbell is a secretary for a soup company.

Barbara Bryant is on her 6th tour around the world on a Vesper.

We see Bob Adlington bursting balloons at the Paladium.

Twenty years from now, "Raine" Alexander is a member of the next Olympic team.

Randy Cotter uses his mail truck to play post office.

Doug Crilley is selling Civil Defense Ducks at Macy's basement floor.

Allen Day is leading a safari into darkest Africa.

We see Jeanette Pothier as a guide in the United Nations.

Willie Lyons is president of his own "Hot Rod" Magazine Company.

Judy Macan is still trying to get the Saugus River out of her cellar.

Sal Maccaro is inventing a flat center strip for drag racing.

We catch "Johnny MacKenzie's Raiders" raiding the ice box downstairs.

Lesley Sund is coaching hockey at the University of New Hampshire.

Marilyn Pignato's original creations have brought her to international fame as a dress designer.

Art Holden is floating through space to the golf course in the sky.

Eric Horton is still looking for 75 other trombones to make 76.

Laureen Cole is still looking for bargains at fire-sales. (twin shirts)

We heard that Alexandra Roberts is Dunkin' money.

A grand march, a grand evening.

After the ball was over.

Would you care to join us?

SENIOR PROM

On a rainy June 5, our prom, "Moments to Remember," was held at the New Ocean House, Swampscott. Pat and Carolyn were our King and Queen. After a delicious midnight supper of sirloin or lobster, we danced until three.

Our king and queen, Pat and Carolyn.

Our Chaperones.

Mr. and Mrs. Porter.

"Moments to remember."

Voting for our king and queen.

"May I wear them to school tomorrow?"

On June 7, 1962, our senior banquet was held at the high school. Plenty of "Turkey and all the fixin's" for hungry seniors! Our entertainer was Manny Williams, a magician.

"Can we afford it?"

"I just wanted to warn you I'm in a bad mood today."

How did you like the turkey?

CLASS DAY

"O praises sing to red and white . . . "

Follow the leader.

"O Marching ever onward . . . "

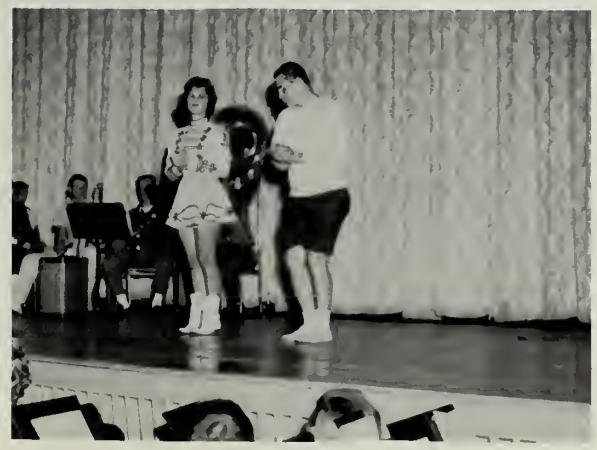

"Goofin' "

Don't crowd!

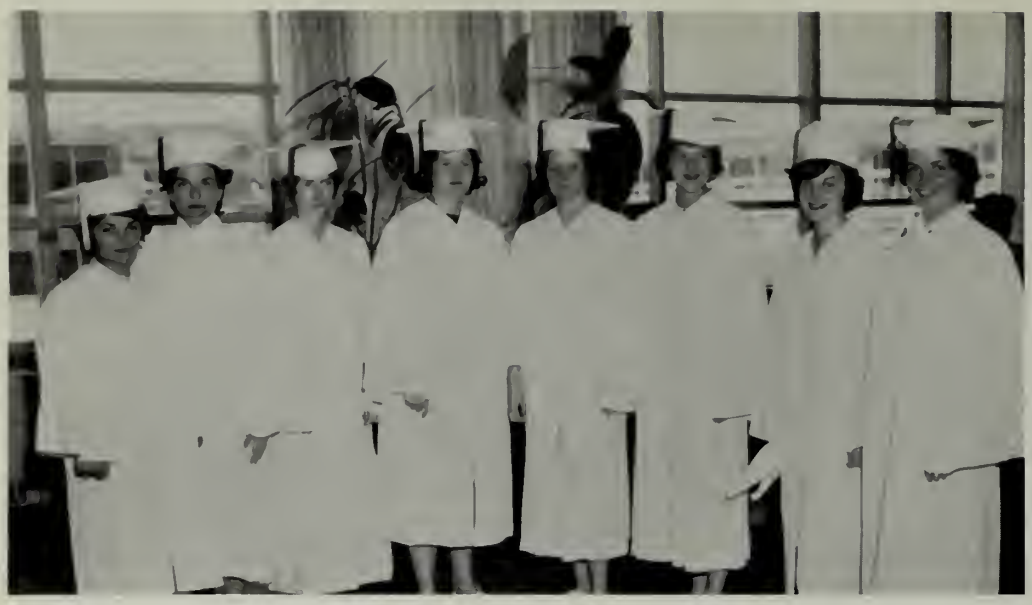

1962

"How do we look?"

—A smart looking group—

GRADUATION

The finale of our senior week—graduation. After we heard Dr. Garland, Dean of Admissions at Northeastern University, the scholarship winners were announced and the diplomas were given out. Many eyes filled with tears as we hailed Saugus High with our Alma Mater and marched out of the auditorium for the last time.

"Good luck and best wishes to the Seniors."

Class Officers

President
RICHARD DeFRONZO

Vice-President
RANDOLPH ALFRED COTTER

Secretary
DONNA LEE CANN

Treasurer
JACQUELINE MARIE JABLONSKY

Board of Directors
HAROLD JOHN GREGSON FREDERICK JOHN McGARRY
DAVID ROGER LOPEZ MARILYN DOLORES PIGNATO
ROSEMARIE GRACE SACCO

Marshals
FREDERICK JOHN McGARRY PAULINE LOIS KOCH

Faculty Advisor
FRANCES PAGE EGAN

Superintendent of Schools
RHODEN BASS EDDY

Principal
WAYNE SMITH PORTER

CLASS MOTTO: *We Have Crossed the Harbor — the Ocean Lies Ahead.*

CLASS COLORS: Red and White

Honor Students

Robert Winslow Adlington
Elaine Marie Alley
Donna Marie Bejtlich
Elizabeth Ann Chadwick
Laureen Bernice Cole
Rosemary Catherine Connolly
Allen Francis Day
Carolyn Evans DeCain
Susan Jane Doyer
Cynthia Gay Everitt
Jean Marie Falasca
Noreen Mildred Grimes
John Leslie Hamilton
Frances Doris Hatch
Irene Edith Hayes
Ellamae Jeffery
John Walter Keating
Pauline Lois Koch
Barbara Ann Leeman
David Roger Lopez
Judith Ann Losano
Linda Joan Luscinski
Norma Jean Messar
Christine Ann Nicholas
Constance Dawn Oldford
Jeanne Gertrude Randazzo
Elaine Ann Reid
Rosemarie Grace Sacco
Erica June Singer
Marjorie Helen Smith
Judith Ann Southard
Shirley May Ulbin
Sandra Dianne Unger
Alfreda Bernice Weinbrecht
Kathryn Louise Wilson
Roberta Lee Wood

Scholarships

David R. Lopez
Alfreda B. Weinbrecht
Kathryn L. Wilson
Frances D. Hatch
Elizabeth A. Chadwick
John W. Keating
Carolyn E. DeCain
Donna M. Bejtlich
Susan-Jane Doyer
Pauline L. Koch
Judith A. Losano
Erica J. Singer
Frances H. Carter
Susan G. MacLaren
Allen F. Day
Robert W. Adlington
William H. Fraize
Frederick J. McGarry
Carol R. Nourse
Rosemary C. Connolly
Rosemarie G. Sacco
Margaret A. Hancock
Patricia A. Powers
Edward F. Barrett
Emelia E. D'Agostino

OUTING

On a sunny June 4, seven bus-loads of happy seniors left Saugus High School for Nantasket. We arrived back at Saugus many hours later, sunburned and tired, but with the memory of a wonderful day.

That is the funniest looking caterpillar I have ever seen.

Now for a journey into darkest Africa.

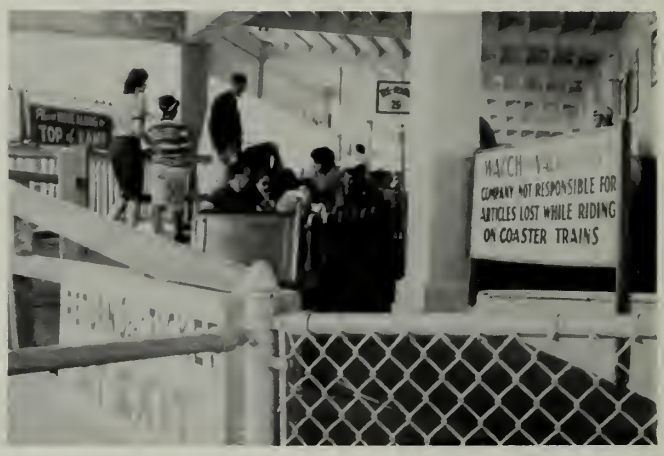

Don't scream too loudly, girls.

When's the next flight?

Going up?

CLASS WILL

We, the graduating class of 1962, after four long years of hurried lunches, stacks of unused books, crowded corridors, and study halls, being of sound mind and body, hereby declare this to be our last will and testament.

To Mr. Porter we give relief from the Class of 1962 and its 267 problem children.

To Mr. Young and Miss Hayward we leave their offices less crowded.

To Mrs. Egan and Mr. Hussey, our class advisors, we leave our heartfelt appreciation for the time and effort they have put into making our four years a success.

To the Junior Class, hoping they'll be as photogenic as we were, we leave the Armand Studio Photographers.

To the Sophomores, we leave two more trying years of school.

To the Freshmen, we leave our wisdom, poise, and dignity of which they are in dire need.

Charlie Hickey leaves his absent slips to next year's most absent senior.

Rita Scaromozzino leaves with her alphabet.

Gail Ratigan leaves to go bowling.

Danny Peterson leaves with Betty Crocker hot on his trail.

James Russo leaves to play football for the Giants.

Joe Meagher leaves to be the green giant.

Joyce Parent leaves with her good looks apparent.

Joanne Paine leaves her skiing ability to Karol Smith.

Ed Pereira leaves for space as the modern Vasco da Gama.

Talking and laughing, Linda Wakefield leaves.

Sandy Mitchell leaves in a fast Buick convertible.

Jo Monico leaves explaining her first name.

Steve "Crash" Moore leaves without a car.

Eric Wormstead leaves the gym, Coach Stead, the football field, and the basketball court.

Hazel Wheeler leaves on her three-wheeler.

Pat Powers leaves with Grandpa's permission (senior play).

John Volpini leaves to be the next governor of Massachusetts.

Angela Viscione leaves roller skating back to Italy.

Cecelia Samms leaves her nickname "Sea Weed" to Revere Beach.

Sue Rice leaves to work in Uncle Ben's Rice Factory.

Judy Turcotte leaves her nickname "Turk" to a camel without a master.

Johnny Bucchiere leaves all the girls with broken hearts.

Steve Bucchiere leaves his seat in D.E. to Karen Penny.

Jackie Slezinger leaves the management of "Heck Allen's" to "Heck."

Bill Wiseman leaves to make his way in the world.

Richie Schon leaves as the only senior who voted to go to the Fernwood after the senior prom.

Billy Stocco leaves his modeling ability to Parker Dows.

Bob Sullivan leaves following his brothers.

Cynthia Everitt leaves for Germany as a gay exchange student.

Richard Beaton leaves the underclassmen wondering whether his name is Joe or Richard.

Richard Bloom leaves his nickname "Pinky" to Donna Petrie.

Kathy Wilson leaves her place backstage to someone who takes Dramatics next year.

Dave Allen leaves his nickname, "Farmer," to a graduate of Essex Aggie.

Upon this day in June, Billy Champoux leaves a lifetime supply of his last name to a beauty parlor.

Mimi D'Agostino leaves to invent the first yeastless yeast cake to be used on the moon.

After years of waiting, Gail Stead is now able to leave for a homestead.

Anne Maestranzi leaves us wondering how such a big voice can come from such a small person.

Jackie Robleski leaves opposing "Wilt the Stilt's" height.

Pat Martin leaves her beautiful singing voice to a hoarse canary.

Mike McCarthy leaves his muscle shirts to some skinny freshman.

Rickie Singer leaves to establish a sewing machine company.

Gerry Silva wills his Sewer Boots to Ed Norton (Art Carney).

Bonnie Stack leaves in second gear.

Bob "Hippo" Nelson leaves for the Congo.

Gloria Silva and her brother leave, still waiting for their fifth birthday. (leap year)

Margie Smith leaves on her motor scooter.

Bill Loiselle leaves in the footsteps of "Jose Jimanez."

Carl Senfleben leaves his hot Ford to anyone who thinks he can handle it.

Nancy Shepard leaves bringing in the sheep.

Polly Koch leaves, still murmuring, "But darling, what of it?" (Senior Play)

Linda Luscinski leaves her nickname "Chopsticks" to Chiang Kai-shek.

Karin McNeely leaves holding up traffic on Essex Street.

Julie Gavin bequeaths her high color to some anemic freshman.

Ginny Gibbs leaves with a basket of fruit for her fruit flies.

Anne Gualtiere leaves her artistic hairdo to a wig maker.

Donna Cann leaves, still trying to remember what she forgot.

"Fezza" Lawrence wills his physics book to anyone who'll take it.

Barbara LeBlanc will not leave her red hair behind.

Eddie Linehan leaves, proud as punch of his new car.

Roberta Ayer leaves in a gust of wind.

Our class treasurer, Jackie Jablonski, leaves S.H.S. with a diploma in one hand and a green thumb on the other ($).

Bill Kenney leaves his fender in front of "Pythian Bowling Alleys."

Bill Kneprath leaves an empty spot in the Glee Club.

Doug Larson leaves, dribbling a basketball down Davis Court.

John Hamilton leaves his ready wit to Mr. Burns' English classes.

Bill Diotte leaves his knack for skipping periods to work in the shops to a deserving freshman.

Charlene Dombrowski leaves cheering.

Kathy Donovan leaves "sincerely."

Bety Chadwick leaves all her dull-pointed pencils to the mechanical drawing class.

Don Chapman bequeaths his science fiction stories to Mr. Downing's junior English classes.

Lennie Cutter wills to some underclassman a Riggle Rope.

Richard Ciampolillo and Fred McGarry leave, dancing out the door with paint brushes in hand.

Donna Bejtlich leaves high school to go to teach kindergarten.

Shirley Brown leaves her Marshal's job to "Chester."

Lucille Benson leaves to join the Marines.

George Abbott leaves to go waterskiing.

Eddie and Richie Allen leave as the Brothers Four (minus two).

Pete Atkins leaves, towing his Buick behind him.

James Condry leaves his shy ways to a boisterous junior.

Ray Cryan leaves in a flash, with his camera.

Pat Danahy bequeaths her height to Bill Chambers.

Art Danielian leaves an empty spot on the football field for Bill Kyle.

Pat Green leaves in her 15 foot boat for the Emerald Isle

Tommy Miller leaves to play hockey for the Boston Bruins.

George Egan leaves his laughing ways to a grouchy junior.

Myra Edgecomb leaves her ability to make subs to the Navy Yard.

Johnny Desveaux leaves, forgetting to pick his flat tires up from the railroad tracks.

Alen Ells leaves his kettle drums to the three witches in Macbeth.

Al Enloe leaves his cool ways to a high-strung freshman.

Linda Farley leaves—on the run!

Charlie Beranger leaves his wonderful personality to an incoming freshman.

Donnie Cornoni leaves his *El Camino*.

Ronnie Menkello leaves never to return . . . no reverse!

Frank Howlett leaves his real name "Francis" to a talking mule.

Bob Hurlbert leaves his nickname "Hurlybird" to a lazy junior (the "hurly bird" catches the worm.)

Richie Iodice (Iodine) leaves his last name to S.H.S. medical kit.

Elaine Cicco leaves her nickname "Cisco" with Mr. Blossom. (she hopes)

Judy Diamond wills her last name to a baseball field.

Donna Doucette leaves with her laughter still ringing in the halls.

Noreen Grimes wills her last name to Mr. Clean.

Rosemary Connelly leaves her talkative ways to an introverted parakeet.

Connie Oldford donates "The Old Ford" to the auto shop.

Connie Crafts wills her last name to Mrs. MacIndewar and the Art Department.

Joe Dion leaves his Sociology class smiling.

David Faulkner leaves his "lucky leaning chair" to Tommy Warner.

Bernard Toothaker leaves his name to a St. Bernard with a toothache.

Billy Stella bequeaths his ability in math to Joe Sacco.

Marilyn Tarr wills her last name to the betterment of Saugus Roads.

Connie Sue Tilley leaves her position as director of the senior play to some deserving junior.

Herb Ripley leaves to go hunting in Jellystone National Park.

Freda Weinbrecht leaves as the Pied Piper of the Class of 1962.

Carol Robleski leaves in the footsteps of her older sisters.

Pat Jayroe wills her first name to a piece of butter.

Elaine Reid wills her name to a woodwind instrument.

Eddie Peterson leaves his modeling ability to members of the Future Homewrecker's Club.

In witness whereof, we, the Class of 1962 of Saugus High School, have hereunto set our hand and seal, this eighth day of June, in the year of our Lord, nineteen hundred and sixty-two.

Signed

Diana Walsh, Chairman
Senior Speech Classes
Editors of Tontoquonian

SAUGAS HIGH SCHOOL
"ALMA MATER"

First Verse

O praises sing to red and white,
And let our banner fly,

For we are proud and we are true
As we hail Saugus High

O marching ever onward,
We shall forever see

That great the lesson we have learned,
How firm that loyalty

That bids us raise a cheer today
O Saugus High for thee!

Second Verse

Your walls are made of brick and stone—
Perhaps, in time, will fall,

But lasting friendships formed within
Shall tower over all,

Shall ever be a monument
To trust and brotherhood,

Shall stand forever for the right
Forever for the good.

And so we sing this song today
O Saugus High to thee!

Words by:
Sandra Unger, Class '62
Arranged to Boston University Hymn.
By: Jerome Mitchell
Director of Music

MOISTEN GLUE AND STICK IN BACK OF YEARBOOK - INSIDE OF COVER - LET BOOK SET ONE HOUR TO SECURE STICKING
BE SURE GLUE IS MOISTENED EVENLY

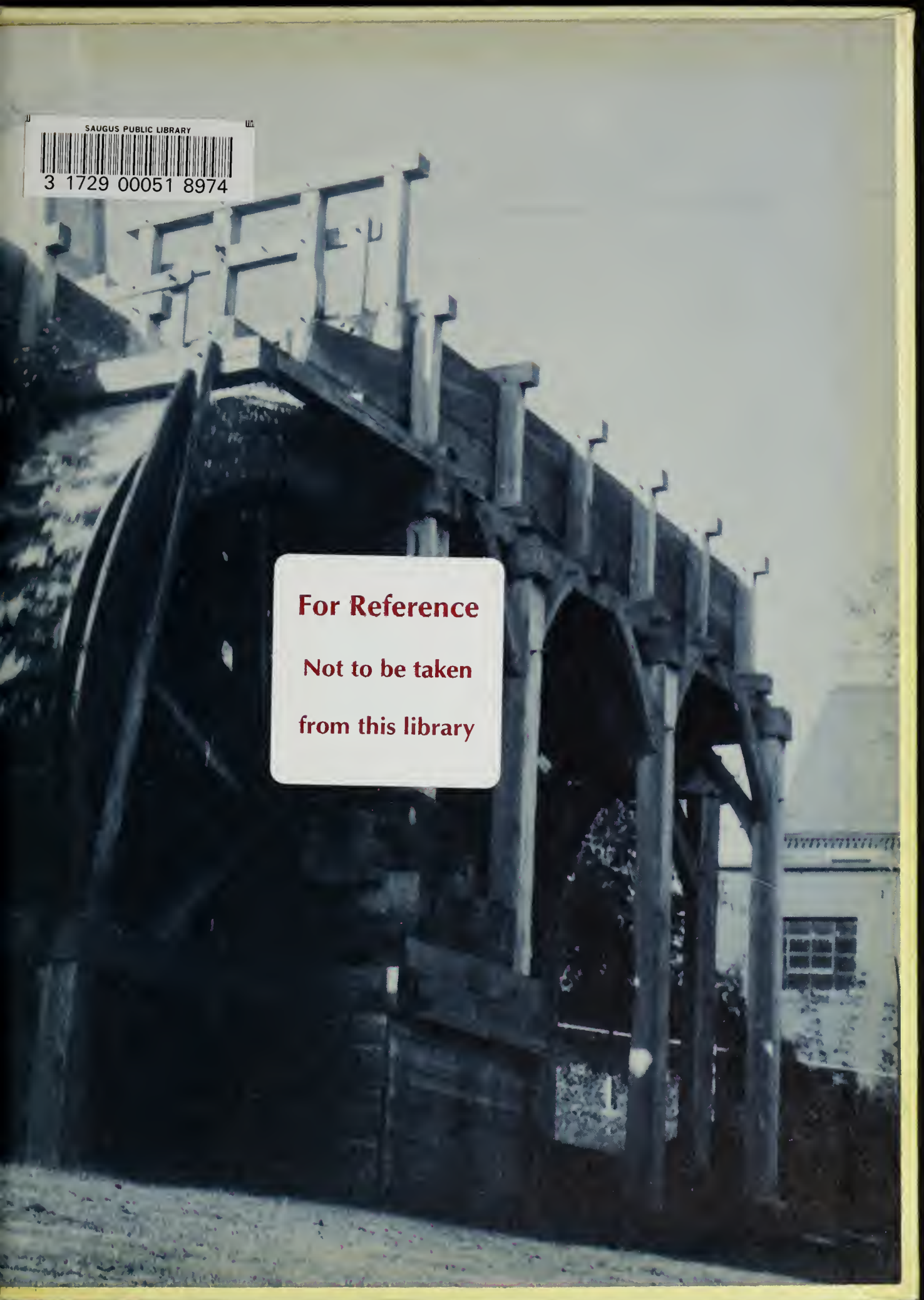

SAUGUS PUBLIC LIBRARY
3 1729 00051 8974

For Reference
Not to be taken
from this library